

WILLIS DISTRICT

WARD LOUISE & BASIL Kenneth CML  
RT 3 BOX 400 342 A  
CLINTWOOD VA 24228

DATE RECORDED 1967  
DEED OR WILL BOOK 137-172  
CONSIDERATION

CLASS 2  
ZONING  
DISTRICT 05

LEGAL DESCRIPTION  
FOUR RIVER  
15.34 AC  
15.34

	DATE RECORDED	
	DEED OR WILL BOOK	
	CONSIDERATION	
	DATE RECORDED	
	DEED OR WILL BOOK	
	CONSIDERATION	
	DATE RECORDED	
	DEED OR WILL BOOK	
	CONSIDERATION	
	DATE RECORDED	
	DEED OR WILL BOOK	
	CONSIDERATION	

1992	7800	15,400	23,200
1993	7800	15,400	23,200
1994			
1995			
1996			
1997			
1998			
1999			
2000			
2001			
2002			
2003			

NOTES:

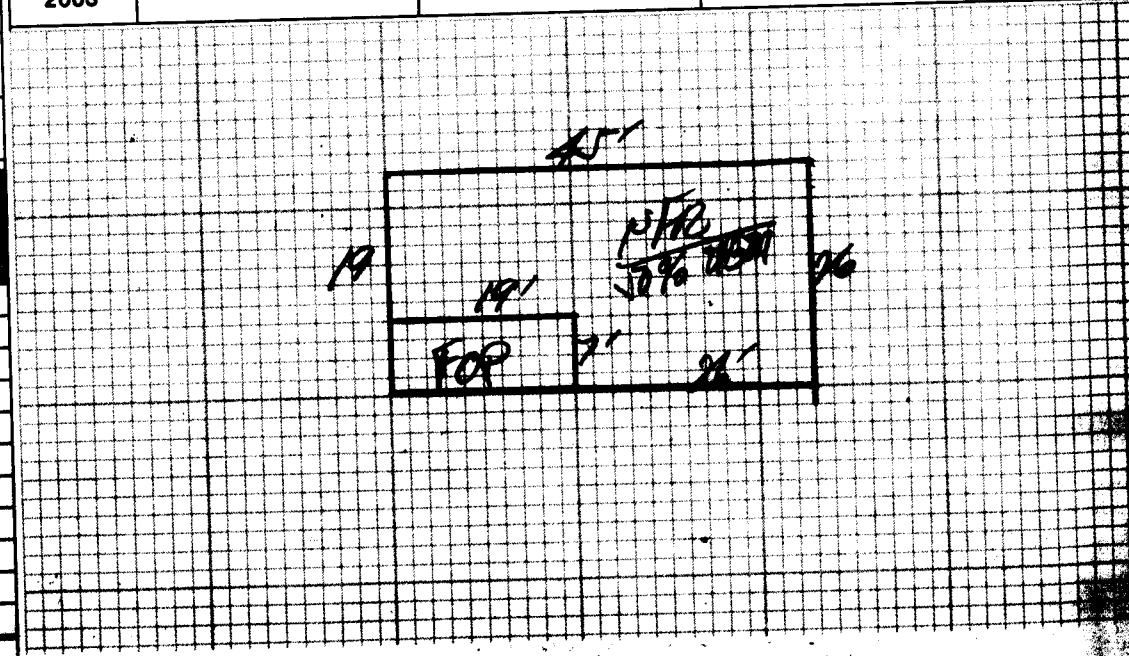

Dwelling <input checked="" type="checkbox"/>	Comp. Sh.	Wood Siding <b>Brick</b>	Yr. Built <b>8</b>	Remod. <b>12</b>	Bemt. <input type="checkbox"/> 1st <input type="checkbox"/> 2nd <input type="checkbox"/> 3rd <input type="checkbox"/>	Plaster	BATHS <input type="checkbox"/> Full <input type="checkbox"/> 1/2 Bath(s)
	State	Brick	No. Stories	1st <input checked="" type="checkbox"/> 3rd <input type="checkbox"/>	Sheet rock	Modern Bath <input type="checkbox"/> Modern Kitchen <input type="checkbox"/>	
	Asbestos	Asb. Wood Shg.	S. Level <input type="checkbox"/> S. Floor <input type="checkbox"/>	Total No. Bedrooms	Ceiled	Cent. Heat <input checked="" type="checkbox"/> <b>Coal</b> A/C	
	<input checked="" type="checkbox"/> Metal	Cin. Block <input type="checkbox"/> Stone <input type="checkbox"/>			Panel	Flr. or Wall Furnace <input type="checkbox"/> Storage <input type="checkbox"/>	
Wood Frame <input checked="" type="checkbox"/>	Tar & Grav.	Stucco <input type="checkbox"/> Con. Block <input type="checkbox"/>	Crawl <input type="checkbox"/> Conc. <input type="checkbox"/>	NW <input type="checkbox"/> Pine <input type="checkbox"/> Carp. <input type="checkbox"/> Tile <input type="checkbox"/>	Unfinished	Number <b>0</b>	
Cin. Block	Tile	Aluminum <input type="checkbox"/> Masonite <input type="checkbox"/>	Riers <input checked="" type="checkbox"/> Cin. Blk. <input checked="" type="checkbox"/>	Disappearing Stairs	Gd. <input type="checkbox"/> Fair <input checked="" type="checkbox"/> Poor <input type="checkbox"/> VP <input type="checkbox"/>	Number Chimneys	
Steel Frame	Shakes	Storm Doors <input type="checkbox"/> Storm Win. <input type="checkbox"/>	Slab <input type="checkbox"/> Brick <input type="checkbox"/>	Attic Floor & Stairs	Brick <input type="checkbox"/> C. Block <input type="checkbox"/>	Stone <input type="checkbox"/> Metal <input type="checkbox"/>	
		Basement Size <b>50%</b>	Bemt. Finish	1/4 <input type="checkbox"/> 1/2 <input type="checkbox"/> 3/4 <input type="checkbox"/> Full <input type="checkbox"/>	Attic <input type="checkbox"/> Walls <input type="checkbox"/> Fl. <input type="checkbox"/>	YR. <b>91</b>	YR.

**P/A. 0237 315 32666**

Dwelling	<b>30,790</b>	<b>50%</b>	<b>15,395</b>
Porch	<b>133 8 1064</b>		
Porch			
Carport			
Garage			
Cent. A/C			

Basement	<b>518 6.5 3367</b>	M & L	M & L	Market Value All Improvements	<b>15,400</b>
Bemt. Finish		DATE	DATE <b>2-11-91</b>	Market Value All Land	<b>7800</b>
Attic		APPR.	ARRP <b>107107</b>	Size	<b>23,200</b>
Fireplace(s)		DATE	DATE	Not Home <input type="checkbox"/> Time	
Heating				AM <input type="checkbox"/> PM <input type="checkbox"/>	
Bath(s)		CLASSIFICATION	ZONING	Agric.	Land Cost
Total	<b>37,097</b>	<b>2</b>		Hort.	\$
Factor	<b>.83</b>			Forest	Bldg. Cost
Replacement	<b>30,790</b>			Open Space	\$
				Totals	\$

CLASSIFICATION	ACRES	RATE	ADJ.	CLASSIFICATION	ACRES	RATE	ADJ.
Home Site	<b>1</b>	<b>3500</b>	<b>4300</b>	Home Site			
Public Water	<b>14.37</b>	<b>300</b>					
Public Sewer							
Weg							
Septic System				Wasteland	<b>1.87</b>	<b>7800</b>	
A. G. UTILties							

BOARD REVIEW NOTES

Level