

CUMBO CLAYTON & WIFE  
RT 1 BOX 120  
HAYSI VA

24256

DATE RECORDED  
DEED OR WILL BOOK  
CONSIDERATION

CLASS 2  
ZONING  
DISTRICT 05

LEGAL DESCRIPTION  
CAIN BRANCH  
13.67AC

	DATE RECORDED	
	DEED OR WILL BOOK	
	CONSIDERATION	
	DATE RECORDED	
	DEED OR WILL BOOK	
	CONSIDERATION	
	DATE RECORDED	
	DEED OR WILL BOOK	
	CONSIDERATION	
	DATE RECORDED	
	DEED OR WILL BOOK	
	CONSIDERATION	
	DATE RECORDED	
	DEED OR WILL BOOK	
	CONSIDERATION	

1992	6900	31,300	38,200	
1993	6900	31,300	38,200	
1994				
1995				
1996				
1997				
1998				
1999				
2000				
2001				
2002				
2003				

BUILDING PERMIT					
TYPE	DATE	NO.	DATE	NO.	

NOTES:

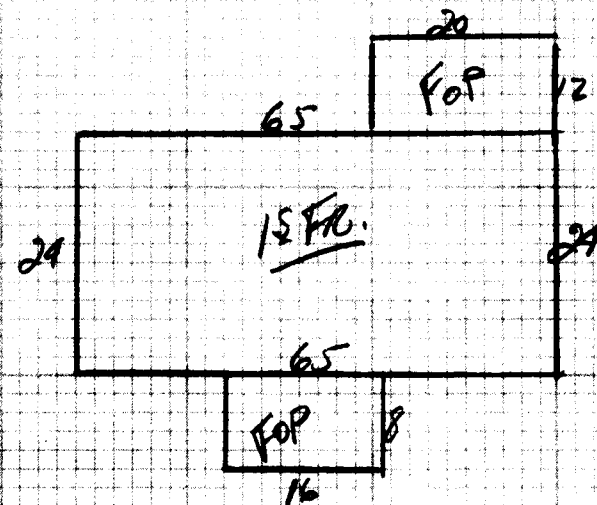

Dwelling <input checked="" type="checkbox"/>	Comp. Sh. <input checked="" type="checkbox"/>	Wood Siding	Yr. Built <u>70</u>	Remod.	Bemt. [ ] 2nd [ ]	Plaster	BATHS / Full / 1/2 Bath(s)
Slate		Brick	No. Stories	1st <u>5</u> 3rd [ ]	Sheet rock	Modern Bath <input type="checkbox"/> Modern Kitchen <input type="checkbox"/>	
Asbestos		Asb. Wood Shg.	S. Level <input type="checkbox"/> S. Foyer <input type="checkbox"/>	Total No. Bedrooms	Ceciled	Cent. Heat <u>Wood</u> A/C	
Metal		Cin. Block <input type="checkbox"/> Stone <input type="checkbox"/>			Panel	Fir. or Wall Furnace <input type="checkbox"/> Stove(s) <input type="checkbox"/>	
Wood Frame <input checked="" type="checkbox"/>	Tar & Grav.	Stucco <input type="checkbox"/> Con. Block <input type="checkbox"/>	Crawl <input type="checkbox"/> Conc. <input type="checkbox"/>	HW <input checked="" type="checkbox"/> Fine <input type="checkbox"/> Carp. <input type="checkbox"/> Tile <input type="checkbox"/>	Unfinished		
Cin. Block	Tile	Aluminum <input checked="" type="checkbox"/> Masonite <input type="checkbox"/>	Riers <input type="checkbox"/> Cin. Blk. <input type="checkbox"/>			Number <u>0</u>	
Steel Frame	Shakes	Storm Doors <input type="checkbox"/> Storm Win. <input type="checkbox"/>	Slab <input type="checkbox"/> Brick <input type="checkbox"/>	Disappearing Stairs	Gd. <input type="checkbox"/> Fair <input checked="" type="checkbox"/> Poor <input type="checkbox"/> VP <input type="checkbox"/>	Number Chimneys	

P-Tr. 1560 275 46020

Basement Size <u>700</u>	Attic Floor & Stairs	Brick [ ] C. Block [ ]
Gd. <input type="checkbox"/> Fair <input type="checkbox"/> Poor <input type="checkbox"/> VP <input type="checkbox"/>	Basmt. Finish	Stone [ ] Metal [ ]
	1/4 <input type="checkbox"/> 1/2 <input type="checkbox"/> 3/4 <input type="checkbox"/> Full <input type="checkbox"/>	Attic <input type="checkbox"/> Walls <input type="checkbox"/> Fl. <input type="checkbox"/>

Dwelling	<u>40,640</u>	<u>-25%</u>	<u>30,980</u>	YR. <u>91</u>	YR.	YR.
Porch	<u>368</u>	<u>8</u>	<u>2944</u>			
Porch						
Carport						
Garage						
Cent. A/C						

M & L	M & L	Market Value All Improvements	<u>34,300</u>
DATE	DATE <u>3-11-91</u>	Market Value All Land	<u>6900</u>
APPR.	APPR. <u>MM</u>	TOTAL MARKET VALUE	<u>38,200</u>
DATE	DATE		
CLASSIFICATION	ZONING		
<u>2</u>			

Total 48,964  
 Factor .83  
 Replacement 40,640

Classification	Acres	Rate	Adj.	Classification	Acres	Rate	Adj.
Home Site	<u>1</u>	<u>2500</u>		Home Site			
<u>Woods</u>	<u>12.67</u>	<u>350</u>					
Wasteland				Wasteland			
	<u>13.67</u>					<u>6934</u>	

General Remarks: 250

LEVEL  SLOPES UP  SLOPES DOWN   
 LOW  STEEP UP  STEEP DOWN

BOARD REVIEW NOTES