

~~GEORGE CURTIS & WIFE ESTATE~~  
~~BOX 180~~  
~~CLINTWOOD VA~~

24228

DATE RECORDED

DEED OR WILL BOOK

CONSIDERATION

BOYD, JOSEPHINE & NORMAN  
 PO BOX 418  
 HAYS, VA. 24256

DATE RECORDED

DEED OR WILL BOOK

CONSIDERATION

10-20-97

330-649

20,000

DATE RECORDED

DEED OR WILL BOOK

CONSIDERATION

DATE RECORDED

DEED OR WILL BOOK

CONSIDERATION

DATE RECORDED

DEED OR WILL BOOK

CONSIDERATION

CLASS

2

ZONING

DISTRICT

04

LEGAL DESCRIPTION

TANTROUTH BRANCH

10/14 UND INT IN 12 AC

~~1/2 UND INT IN 12 AC~~

1992			
1993			
1994	5,300	6,800	12,100
1995	5,300	6,800	12,100
1996	4,400	2,700	7,100
1997			
1998	11,000		11,000
1999	11,000		11,000
2000			
2001			
2002			
2003			

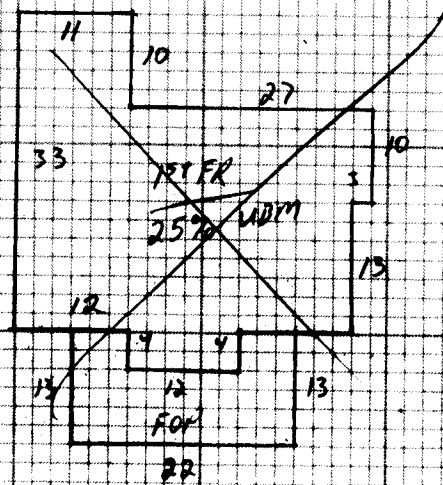

THERE WERE NEVER 14 PARTS ONLY 10 PARTS  
 NOTES: ~~via JUSTINE MILLINE SACRINT TO ANDY TEE~~  
 ✓ via ~~TRAVIS HILL~~  
 ✓ via KERRIE MAE SYKES (Cont # 18946)  
 ✓ via ANDY SILCOX  
 ✓ via SMITHS  
 OTHER via INST. TO HAROLD & BRENDA ADKINS  
 CARD # 16120. House <sup>is being</sup> going to be torn down per  
 Mr. Paolo 9-1-98. B.B. said to delete 9-1-98

VACANT

Dwelling	<input checked="" type="checkbox"/>	Comp. Sh.	<input checked="" type="checkbox"/>	Wood Siding		Yr. Built	06	Remod.		Bemt.	[ ] 2nd [ ]	Plaster		BATH(S)	Full <input type="checkbox"/> 1/2 Bath(s) <input type="checkbox"/>
		Slate		Brick	COMP <input checked="" type="checkbox"/>	No. Stories	1			1st	16 3rd [ ]	Sheet rock		Modern Bath	<input type="checkbox"/> Modern Kitchen <input type="checkbox"/>
		Asbestos		Asb. Wood Shg.		S. Level <input type="checkbox"/> S. Foyer <input type="checkbox"/>				Total No. Bedrooms		Ceclled		Cent. Heat	Oil <input checked="" type="checkbox"/> A/C <input checked="" type="checkbox"/>
		Metal		Cin. Block	<input checked="" type="checkbox"/> Stone <input checked="" type="checkbox"/>							Panel	<input checked="" type="checkbox"/>	Fir. or Wall Furnace	<input type="checkbox"/> Stove(s) <input type="checkbox"/>
Wood Frame	<input checked="" type="checkbox"/>	Tar & Grav.		Stucco <input type="checkbox"/> Con. Block <input type="checkbox"/>		Crawl <input type="checkbox"/> Conc. <input type="checkbox"/>		HW <input type="checkbox"/> Pine <input type="checkbox"/> Carp. <input checked="" type="checkbox"/> Tile <input checked="" type="checkbox"/>		Unfinished				Number	NO
Cin. Block		Tile		Aluminum <input type="checkbox"/> Masonite <input type="checkbox"/>		Riers <input type="checkbox"/> Cin. Bldg <input checked="" type="checkbox"/>								Number Chimneys	
Steel Frame		Shakes		Storm Doors <input type="checkbox"/> Storm Win. <input type="checkbox"/>		Slab <input type="checkbox"/> Brick <input type="checkbox"/>		Disappearing Stairs		Gd. <input type="checkbox"/> Fair <input type="checkbox"/> Poor <input type="checkbox"/> VP <input type="checkbox"/>				Brick [ ] C. Block [ ]	
						Basement Size	2570	Attic Floor & Stairs						Stone [ ] Metal [ ]	
						Gd. <input type="checkbox"/> Fair <input type="checkbox"/> Poor <input type="checkbox"/> VP <input type="checkbox"/>		Basmt. Finish		1/4 <input type="checkbox"/> 1/2 <input type="checkbox"/> 3/4 <input type="checkbox"/> Full <input type="checkbox"/>		Attic <input type="checkbox"/> Walls <input type="checkbox"/> Fl. <input type="checkbox"/>			

157FR 983 315 30964

Porch	238	6	1428												
Porch															
Carport															
Garage															
Cent. A/C															
Basement	245	6.5	1592												
Bemt. Finish															
Attic															
Fireplace(s)															
Heating															
Bath(s)															

M & L	M & L	Market Value All Improvements	5500
DATE	DATE	Market Value All Land	5300
APRP.	APRP.	Size	12,100
DATE	DATE	Not Home <input type="checkbox"/> Time	
CLASSIFICATION	ZONING	AM <input checked="" type="checkbox"/> PM <input type="checkbox"/>	
		Agric.	
		Hort.	
		Forest	
		Open Space	
		Totals	

Property	Depth	Square Footage	Area	Rate	ADJ.	Classification	Acres	Rate	ADJ.	Total	Expenses	Net Rent

Property Factor	Classification	Acres	Rate	ADJ.	Classification	Acres	Rate	ADJ.	Total
Public Water	Paved								
Public Sewer	Gravel								
Well	Dirt								
Spring	No Road								
Septic System	Curb & Gutter								
U. G. Utilities	Sidewalk								

General Remarks:

LEVEL  SLOPES UP  SLOPES DOWN

LOW  STEEP UP  STEEP DOWN

Virginia: In the Clerk's Office of the \_\_\_\_\_ Circuit Court of the \_\_\_\_\_ County of \_\_\_\_\_ Dickenson.

Estate of \_\_\_\_\_ Sarah Frances Slook, deceased.

I, the undersigned, who this day qualified before the Clerk of the \_\_\_\_\_ Circuit Court of the \_\_\_\_\_ County of \_\_\_\_\_ Dickenson as Executor/Administrator of the estate of \_\_\_\_\_ Sarah Frances Slook, deceased, late of the \_\_\_\_\_ County of \_\_\_\_\_ Dickenson, Virginia, on my \_\_\_\_\_ oath do say that I/we have made diligent inquiry and that I/we believe the following to be a true and correct list together with the ages and the addresses of the heirs of my/our/precedent Sarah Frances Slook who died testate/intestate on February 23, 1984.

LIST OF HEIRS

NAME	Approximate AGE	Relationship	ADDRESS
Justine Mullins	48	Daughter	Chicago, Illinois
Vernal Hill	46	Daughter	Hayst, Virginia
James R. Slook	43	Son	Falls of Rough, Kentucky
Kelste Mae Sykes	41	Daughter	Hayst, Virginia
Andy Slook	37	Son	Hayst, Virginia
Gleason Slook	39	Son	Coeburn, Virginia
Willard Slook	40	Son	Hayst, Virginia
Bobby C. Slook	32	Son	Hayst, Virginia
Timmy Slook	21	Grandson	Baltimore, Maryland
Tommy Slook	21	Grandson	Baltimore, Maryland
Paula Slook	28	Granddaughter	Baltimore, Maryland
Jennifer Slook	25	Granddaughter	Baltimore, Maryland
Elaine Slook	23	Granddaughter	Baltimore, Maryland
Larry Kinder, Jr.	11	Grandson	Hayst, Virginia

14 HEIRS LISTED ONLY 10 PARTS

DEED STATES LARRY ONLY INHERITS 1/10 PART OF HIS MOTHER.



1-8-85  
James Beersult Silcox & Shirley 225-664 Willard Silcox  
Heins Part ~~10-24-84~~

Bobby Carol & married to Willard Silcox 224-537  
10-24-84  
Lenton Gleason Silcox & Willard Silcox 228-523  
6-19-85

Would make Willard owning 4 part <sup>own</sup> 1-1-89

Willard Silcox now own  $\frac{7}{10}$  int  
4-20-89  
257-472 He sell his  $\frac{7}{10}$  to Gary Kender Jr  
Who also own  $\frac{1}{10}$  int This now makes Gary  
Kender Jr  $\frac{5}{10}$  own  $\frac{1}{2}$  of 12 AC

Kender sell back to Willard Silcox 272-762  $\frac{5}{10}$  int  
5-21-91  
Willard sell  $\frac{5}{10}$  int to Sarah Fuller

Sarah Fuller sell to Harold & Brenda H.  
Adkins 10-25-93 - (296-22)  $\frac{5}{10}$  int