

RECORD OF OWNERSHIP

SILCOX CURTIS & WIFE
~~C/O VERNEAL HILL~~ P.O. Box 178
~~RT 1 BOX 89~~ CHIN-HOUS FL 32882
~~HAYSI VA 24256~~
 08717

| | |
|-------------------|-------|
| DATE RECORDED | |
| DEED OR WILL BOOK | |
| CONSID-ERATION | YR-SP |
| DATE RECORDED | |
| DEED OR WILL BOOK | |
| CONSID-ERATION | |
| DATE RECORDED | |
| DEED OR WILL BOOK | |
| CONSID-ERATION | |
| DATE RECORDED | |
| DEED OR WILL BOOK | |
| CONSID-ERATION | |
| DATE RECORDED | |
| DEED OR WILL BOOK | |
| CONSID-ERATION | |

CLASS 2
 ZONING
 DISTRICT 04

LEGAL DESCRIPTION
~~14114TH UND INT IN 12 AC~~
~~14114 UND INT IN 12 AC~~ ***
 TAN TROUGH BRANCH
 10/14 UND INT IN 12 AC

| YEAR | LAND VALUE | IMPROVEMENT VALUE | TOTAL VALUE |
|------|----------------------|-------------------|-----------------------------|
| 1986 | 6900 ⁵⁷⁰⁰ | 13,600 | 19,300 20,500 |
| 1987 | 5700 | 13600 | 19300 |
| 1988 | 5700 | 13600 | 19300 |
| 1989 | 5700 | 13600 | 19300 |
| 1990 | 5700 | 13600 | 19300 |
| 1991 | 5700 | 13600 | 19300 |
| 1992 | | | |
| 1993 | | | |
| 1994 | | | |
| 1995 | | | |
| 1996 | | | |
| 1997 | | | |

BUILDING PERMITS

| NO. | TYPE | DATE | APPLICANT | REMARKS |
|-----|------|------|-----------|---------|
| | | | | |
| | | | | |
| | | | | |

NOTES: 1/4 und int to William Mark Silcox 2/1-5/27
 2/2-6/64

1/4 und int from LENTON G + Evelyn Silcox
 to William M. Silcox 12/8/22

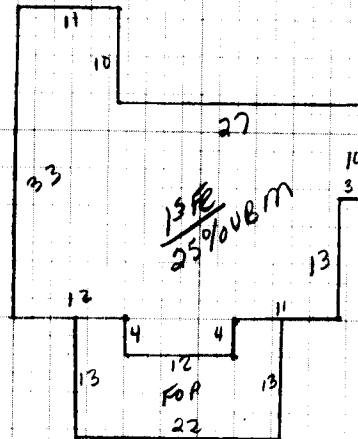

| | | | | | | | |
|--------------|------------|---|--|---|--|------------|---|
| CONSTRUCTION | Dwelling | <input checked="" type="checkbox"/> Comp. Sh. | <input checked="" type="checkbox"/> Wood Siding | Yr. Built <u>1910</u> Remod. | Bsmt. [] 2nd [] | Plaster | BATH(S) / Full <input checked="" type="checkbox"/> 1/2 Bath(s) |
| | | Slate | Brick <u>comp</u> | No. Stories <u>1</u> | 1st <u>1/2</u> 3rd [] | Sheet rock | Modern Bath <input type="checkbox"/> Modern Kitchen <input type="checkbox"/> |
| | | Asbestos | Asb. Wood Shg. | S. Level <input type="checkbox"/> S. Foyer <input type="checkbox"/> | Total No. Bedrooms | Ceciled | Cent. Heat <u>Oil</u> <u>AC/NO</u> |
| | | Metal | Cin. Block <input checked="" type="checkbox"/> Stone <input checked="" type="checkbox"/> | FOUNDATION | FINISH | Panel | Fir. or Wall Furnace <input type="checkbox"/> Stove(s) <input type="checkbox"/> |
| | Wood Frame | <input checked="" type="checkbox"/> Tar & Grav. | Stucco <input type="checkbox"/> Con. Block <input type="checkbox"/> | Crawl <input type="checkbox"/> Conc. <input type="checkbox"/> | HW <input type="checkbox"/> Pine <input type="checkbox"/> Carp. <input checked="" type="checkbox"/> Tile <input checked="" type="checkbox"/> | Unfinished | FIRE PLACES |

| | | | | | | | |
|------------|-----------|--------------------------|----------------------|-----------------|--|--|---------------------|
| COMPLETION | | EXTERIOR FINISH | | INTERIOR FINISH | | INSULATION | |
| | | Basement Size <u>25%</u> | Attic Floor & Stairs | Basmt. Finish | 1/4 <input type="checkbox"/> 1/2 <input type="checkbox"/> 3/4 <input type="checkbox"/> Full <input type="checkbox"/> | Attic <input type="checkbox"/> Walls <input type="checkbox"/> Fl. <input type="checkbox"/> | Stone [] Metal [] |
| <u>983</u> | <u>31</u> | <u>30,473</u> | | | | YR. <u>86</u> | YR. |

| SUMMARY OF BUILDINGS | | | | YR. | YR. | YR. |
|----------------------|------------|----------|-----------------|---------------|------------|---------------|
| Dwelling | | | <u>0</u> | <u>29,233</u> | <u>55%</u> | <u>13,154</u> |
| Porch | <u>238</u> | <u>8</u> | <u>1964</u> | | | |
| | | | <u>2 CB VST</u> | | | |
| | | | <u>2 FR VST</u> | | | |
| Basement | <u>245</u> | <u>5</u> | <u>1225</u> | | | |

| | | | | | | | | | | | | | | | | | | | |
|----------|---------------|--------|--------------|-------------|---------------|------|-----------------|-------|-----------|------|-----------------|----------------|----------|---|--|----------------------------|------------------|---------------------------------|--|
| Basement | Bsmt. Finish | Attic | Fireplace(s) | Heating | Bath(s) | DATE | DATE | APRP. | APRP. | DATE | DATE | CLASSIFICATION | ZONING | MOBILE HOME INFORMATION | | USE VALUE APPRAISALS RECAP | | Property and Income information | |
| | | | | | | | | | | | | | | Market Value All Improvements | <u>13,554</u> | Market Value All Land | <u>6850 5700</u> | | |
| Total | <u>33,602</u> | Factor | <u>.87</u> | Replacement | <u>29,233</u> | DATE | <u>10-16-85</u> | APRP. | <u>KV</u> | DATE | <u>10-16-85</u> | CLASSIFICATION | <u>2</u> | Not Home <input checked="" type="checkbox"/> Time | AM <input checked="" type="checkbox"/> PM <input type="checkbox"/> | Agric. | | Land Cost | |

| LAND VALUE COMPUTATIONS | | | | LAND VALUE COMPUTATIONS | | | |
|-------------------------|--|--|--|-------------------------|--|--|--|
| | | | | | | | |
| | | | | | | | |

| | | | | | | | | | |
|------------------|---|----------------|------------|-------------|------|----------------|-------|------------------|------|
| PROPERTY FACTORS | | CLASSIFICATION | ACRES | RATE | ADJ. | CLASSIFICATION | ACRES | RATE | ADJ. |
| Public Water | Paved | Home Site | <u>1</u> | <u>3000</u> | | Home Site | | | |
| Public Sewer | Gravel <input checked="" type="checkbox"/> | <u>Pool</u> | <u>7.6</u> | <u>350</u> | | | | | |
| Well | Dirt <input checked="" type="checkbox"/> | | | | | | | | |
| Spring | No Road | | | | | | | | |
| Septic System | Curb & Gutter <input checked="" type="checkbox"/> | Wasteland | | | | Wasteland | | <u>5700</u> | |
| U. G. Utilities | Sidewalk | | <u>12</u> | | | | | <u>6850 5700</u> | |

FRONTAGE TOPOGRAPHY

LEVEL SLOPES UP SLOPES DOWN

LOW STEEP UP STEEP DOWN

General Remarks: VACANT 2 YRS