

RECORD OF OWNERSHIP

~~CONDOMINIUM BANK & TRUST CO~~
 HAYSI, VA 24256
 Dominion Bank #11
 #11
 07275

DATE RECORDED
 DEED OR WILL BOOK 53-200
 59-492
 CONSIDERATION YR-
 SE

Mullins, Freddie & Karen S
 Rt 2, Box 188
 Clintwood, VA 24228

DATE RECORDED 4-4-91
 DEED OR WILL BOOK 272-107
 CONSIDERATION 2 tracts
 3500.00

DATE RECORDED
 DEED OR WILL BOOK
 CONSIDERATION

DATE RECORDED
 DEED OR WILL BOOK
 CONSIDERATION

DATE RECORDED
 DEED OR WILL BOOK
 CONSIDERATION

CLASS 6
 ZONING
 DISTRICT 06

LEGAL DESCRIPTION
 MCCLURE
 173.84AC 15AC

Year	Assessed Value	Change	Total Value
1986	52200	-	52200
1987	52200	-	52200
1988	52200	-	52200
1989	52200		52200
1990	52200		52200
1991	4500		4500
1992			
1993			
1994			
1995			
1996			
1997			

BUILDING PERMITS

NO.	DATE	TYPE	VALUE	APPROVAL	REMARKS

NOTES: AVERAGE REVENUE - GAS. CO. SURVEY AND TITLE SEARCH
 INDICATES 15AC REMAINING - BANK OFFICERS BELIEVE 15AC
 TO BE CORRECT. APPARENTLY SALES FROM THIS TR. HAVE
 NOT BEEN DEDUCTED

Dwelling	Comp. Sh.	Wood Siding	Yr. Built	Remod.	Bsmt. [] 2nd []	Plaster	BATH(S) Full 1/2 Bath(s)
	Slate	Brick	No. Stories		1st [] 3rd []	Sheet rock	Modern Bath [] Modern Kitchen []
	Asbestos	Asb. Wood Shg.	S. Level [] S. Foyer []		Total No. Bedrooms	Ceciled	Cent. Heat [] A/C []
Wood Frame	Metal	Cin. Block [] Stone []				Panel	Flr. or Wall Furnace [] Stove(s) []
Cin. Block	Tar & Grav.	Stucco [] Con. Block []	Crawl [] Conc. []	HW [] Pine [] Carp. [] Tile []		Unfinished	
Steel Frame	Tile	Aluminum [] Masonite []	Riers [] Cin. Blk. []				
	Shakes	Storm Doors [] Storm Win. []	Slab [] Brick []	Disappearing Stairs		Gd. [] Fair [] Poor [] VP []	Number Chimneys

COMPUTATIONS		EXTERIOR FINISHES		INTERIOR FINISHES		INDICATION	
		Gd. [] Fair [] Poor [] VP []	Basmt. Finish	Attic Floor & Stairs		Attic [] Walls [] Fl. []	Stone [] Metal []
				1/4 [] 1/2 [] 3/4 [] Full []			

SUMMARY OF BUILDINGS				YR.	86	YR.	YR.
Dwelling							
Porch							
Porch							
Carport							
Garage							
Cent. A/C							
Basement							
Bsmt. Finish	M & L	M & L					
Attic	DATE	DATE					
Fireplace(s)	APRP	APRP					
Heating	DATE	DATE					
Bath(s)							
Total							
Factor							
Replacement							

MOBILE HOME INFORMATION		Market Value All Improvements		Market Value All Land		USE VALUE APPRAISALS RECAP	
Owner							
Make	Year						
Size	Cond.						
Not Home []	Time						
DATE	DATE						
CLASSIFICATION	ZONING						

FRONTS ON				LAND VALUE COMPUTATIONS				LAND VALUE COMPUTATIONS				Property and Income Information		

PROPERTY FACTORS		CLASSIFICATION				CLASSIFICATION				BOARD REVIEW NOTES	
		CLASSIFICATION	ACRES	RATE	ADJ.	CLASSIFICATION	ACRES	RATE	ADJ.		
Public Water	Paved	Home Site				Home Site					
Public Sewer	Gravel	V. Poor	173.84	300							
Well	Dirt		15								
Spring	No Road										
Septic System	Curb & Gutter	Wasteland				Wasteland					
U. G. Utilities	Sidewalk										
			17384					52152	4500		

General Remarks: ACROSS RIVER & RR.
V. STEEP

LEVEL [] SLOPES UP [] SLOPES DOWN []
LOW [] STEEP UP [] STEEP DOWN []

As plotted, this description results in
the following error of closure:

Error in Latitude:	+77.9664
Error of Departure:	+123.1411
Total Error:	145.7481
Direction of Error:	NE 57-39-36.61
Precision =	1 Part in 27

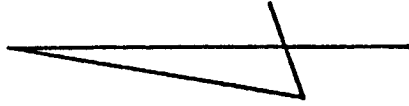
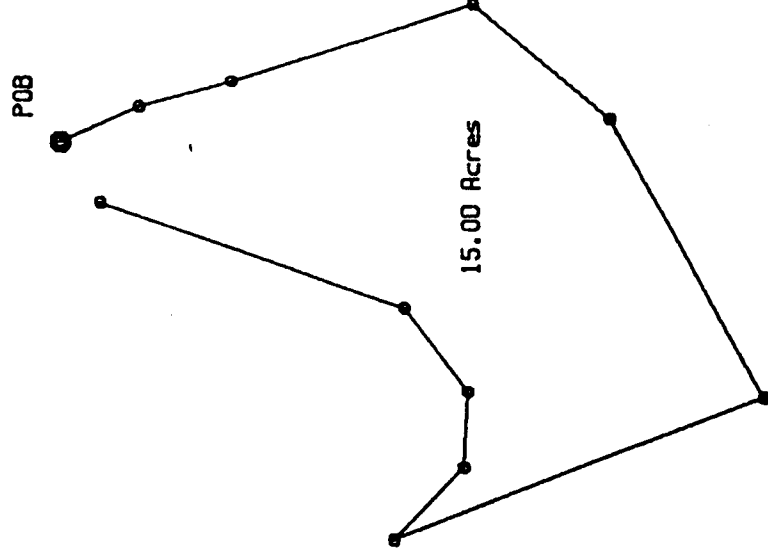

Pine Mountain Oil and Gas, Inc.-Dominion
Bank of the Cumberland, N.R. Tract
EREX Lease Nos. PO-1042 and _____, T2-____
Hall Nos. P-485 and P-487

Heys! Quadrangle, Sandlick District
SCALE: 1 inch = 400 feet

Prepared by: COUNTS, MCKINNIS & SCOTT
January 30, 1990

7800'

1950'

Latitude 37° 12' 30"

Longitude 82° 17' 30"

Well Coordinates:
N-37445.40
E-18846.99

Ls. # PO-148, T-859
Andrew Willis Tr.
Cinchfield Coal Co./
Pegasus Resources Co.-Coal
Phe Mountain Oil & Gas Co.-Oil & Gas
GAS-1031 Ac., 9.79%

Ls. # 63908
Busler Willis Hehrs
Surface & Gas
Cinchfield Coal Co./
Pegasus Resources Co.-Coal & Oil
GAS-30.467 Ac., 27.03%

Ls. # 63787
Steve Wallace
Surface & Gas
24.97 Ac.
Cinchfield Coal Co./
Pegasus Resources Co.-
Coal & Oil
GAS-22.921 Ac.,
20.33%

Ls. # 63902
Carrol Bariley
12.5 Ac.
Surface & Gas
Cinchfield Coal Co./
Pegasus Resources
Co.-Coal & Oil
GAS-4.444 Ac.,
3.94%

Ls. # 63907
James Dennis Poller
Surface & Gas
12.5 Ac.
Cinchfield Coal Co./
Pegasus Resources Co.-
Coal & Oil
GAS-14.072 Ac., 12.49%

Well Loc.
P-487

S 53°58'31" E
250.53'

N 37°45'44" E
248.40'

Ls. # 63787
Steve Wallace
Surface & Gas
45.0 Ac.
Cinchfield Coal Co./
Pegasus Resources Corp.-Coal & Oil
GAS-2.923 Ac.,
2.60%

CSX
Oil & Gas
7.99 Ac., 7.09%

Steve Wallace
GAS
10.21 Ac.
GAS-3.664 Ac.,
3.25%

Ls. # 63804
George Wallace-GAS
13.45 Ac.
GAS-8.848 Ac., 7.85%

Dornton Benn-GAS
Cinchfield Coal Co./
Pegasus Resources Co.-Coal &
Oil
GAS-2.183 Ac., 1.94%

Steve Wallace
GAS
GAS-0.938 Ac.,
0.83%

James R. Bariley
12.0 Ac.
GAS
GAS-2.612
Ac.,
2.32%

Jackie & Wanda Owens
12.0 Ac.
GAS
Cinchfield Coal Co./
Pegasus Resources Co.-
Coal & Oil
GAS-0.865 Ac., 0.86%

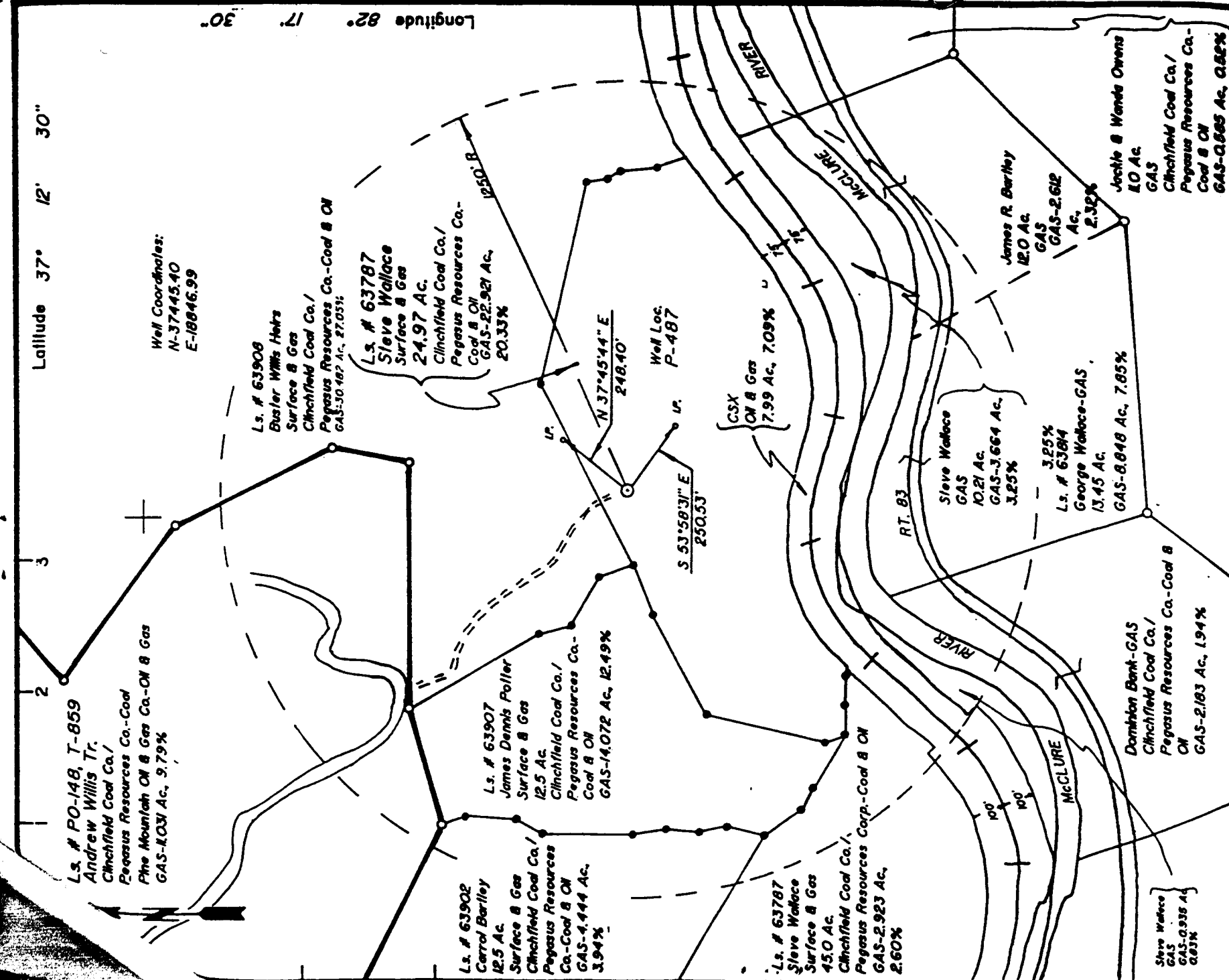
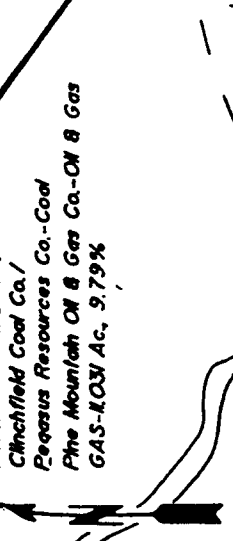

COMPANY Equitable Resources Exploration

ADDRESS 1989 E. Stone Dr., Kingsport, TN 37660

WELL NAME P-487

FARM Steve Wallace TRACT

LEASE NO. 63787 ELEVATION 1577.15'

ACRES 24.97 QUADRANGLE Haysi

COUNTY Dickenson DISTRICT Sand Lick

WELL LOCATION MAP

WELL NO. P-487

+ Denotes location of well on United States Topographic Maps, scale 1 to 24,000, latitude and longitude lines being represented by borderlines as shown.

OK VIRG H. L.