

ST. LOUIS LUTHERAN CHURCH
BOX 49
BIRCHLEAF VA

24220

DATE RECORDED
DEED OR WILL BOOK
CONSIDERATION

204-624

CLASS 2
ZONING
DISTRICT 04

LEGAL DESCRIPTION
TILDY BRANCH
3.91 AC

	DATE RECORDED	
	DEED OR WILL BOOK	
	CONSIDERATION	
	DATE RECORDED	
	DEED OR WILL BOOK	
	CONSIDERATION	
	DATE RECORDED	
	DEED OR WILL BOOK	
	CONSIDERATION	
	DATE RECORDED	
	DEED OR WILL BOOK	
	CONSIDERATION	
	DATE RECORDED	
	DEED OR WILL BOOK	
	CONSIDERATION	

1992	1900	58.926-	54,876 + 1900
1993	1900	52.976	54.876
1994			
1995			
1996			
1997			
1998			
1999			
2000			
2001			
2002			
2003			

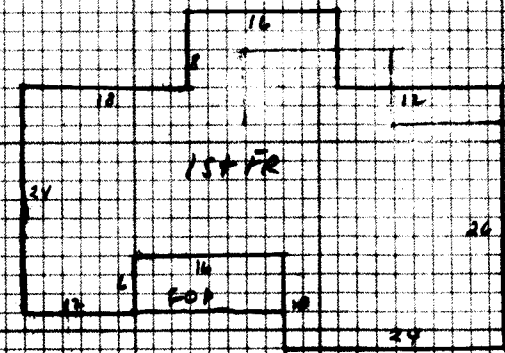

NOTES: House Burned Nov. 16, 1989.
per Mrs. SWENS 7/9/21. (252)

