

KENADY DISTRICT

0000000006014

SMITH LOUIS G & KATHRYN B.  
RT 1 BOX 334  
NORA VA

24272

DATE RECORDED *872995*  
*2/24/69*  
DEED OR WILL BOOK *311 0140*  
*383 0592*  
CONSIDERATION *GIFT*  
*10000*

CLASS 5  
ZONING  
DISTRICT 03

LEGAL DESCRIPTION  
LONG BRANCH  
40.96AC

DATE RECORDED	
DEED OR WILL BOOK	
CONSIDERATION	
DATE RECORDED	
DEED OR WILL BOOK	
CONSIDERATION	
DATE RECORDED	
DEED OR WILL BOOK	
CONSIDERATION	
DATE RECORDED	
DEED OR WILL BOOK	
CONSIDERATION	

1992			
1993			
1994	16,500	11,800	28,300
1995	16,500	11,800	28,300
1996			
1997			
1998			
1999			
2000			
2001			
2002			
2003			

NOTES:

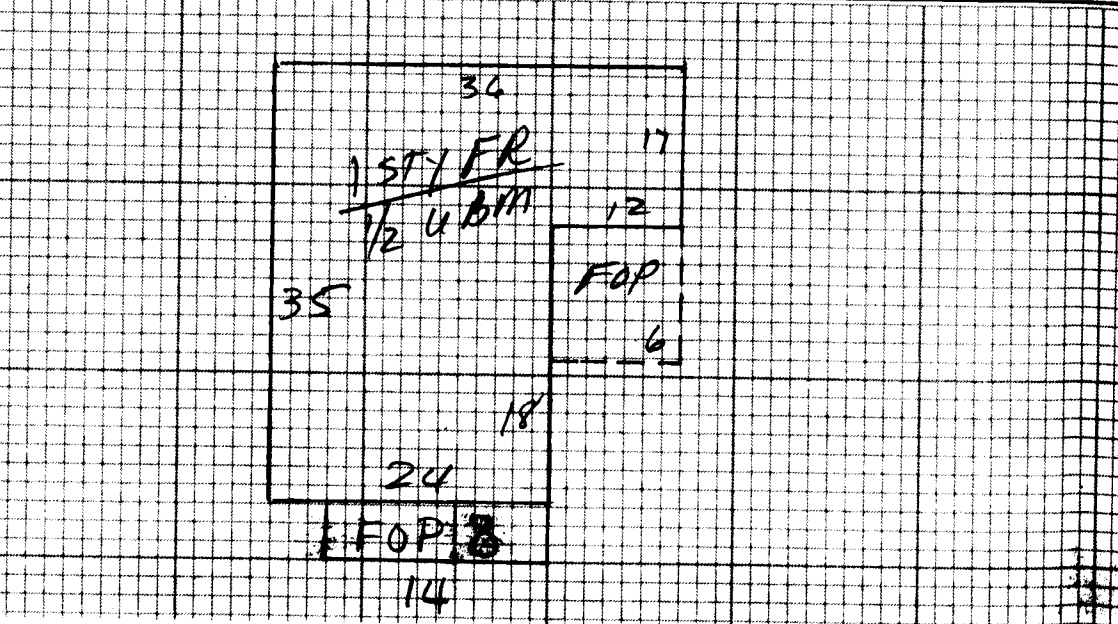

Dwelling	<input checked="" type="checkbox"/>	Comp. Sh.	Wood Siding	Yr. Built	Remod.	Bemt. [ ] 2nd [ ]	Plaster	BATH(S) Full 1/2 Bath(s)
		State	Brick	No. Stories	1st [ ] 3rd [ ]	Sheet rock	<input checked="" type="checkbox"/>	Modern Bath <input type="checkbox"/> Modern Kitchen <input type="checkbox"/>
		Asbestos	Asb. Wood Shg.	<input checked="" type="checkbox"/>	S. Level <input type="checkbox"/> S. Foyer <input type="checkbox"/>	Total No. Bedrooms	Ceciled	Cent. Heat COAL A/C
		Metal	Cin. Block <input type="checkbox"/> Stone <input type="checkbox"/>				Panel	Flr. or Wall Furnace <input type="checkbox"/> Stove(s) <input type="checkbox"/>
Wood Frame	<input checked="" type="checkbox"/>	Tar & Grav.	Stucco <input type="checkbox"/> Con. Block <input type="checkbox"/>	Crawl <input type="checkbox"/> Conc. <input type="checkbox"/>	HW <input type="checkbox"/> Pine <input type="checkbox"/> Carp. <input type="checkbox"/> Tile <input checked="" type="checkbox"/>	Unfinished		
Cin. Block		Tile	Aluminum <input type="checkbox"/> Masonite <input type="checkbox"/>	Fiers <input type="checkbox"/> Cin. Blk. <input checked="" type="checkbox"/>				Number
Steel Frame		Shakes	Storm Doors <input type="checkbox"/> Storm Win. <input type="checkbox"/>	Slab <input type="checkbox"/> Brick <input type="checkbox"/>	Disappearing Stairs	Gd. <input type="checkbox"/> Fair <input type="checkbox"/> Poor <input type="checkbox"/> VP <input type="checkbox"/>		Number Chimneys
				Basement Size 1/2	Attic Floor & Stairs			Brick [ ] C. Block <input checked="" type="checkbox"/>
				Basmt. Finish	1/4 <input type="checkbox"/> 1/2 <input type="checkbox"/> 3/4 <input type="checkbox"/> Full <input type="checkbox"/>	Attic <input type="checkbox"/> Walls <input type="checkbox"/> Fl. <input type="checkbox"/>		Stone [ ] Metal [ ]

1st y 1044315 32886

YR. 1994 YR. YR.

Dwelling				D		33713	65%	11799
Porch	0	184	8	1472				
Porch								
Carport								
Garage								
Cent. A/C								
Basement	522	65		3393				

Barn 36x44  
ER misc BLDG 12x16

500  
NY

Basement Finish	M & L	M & L	Market Value All Improvements	11800
Attic	DATE	DATE	Market Value All Land	16500
Fireplace(s)	APRP.	APRP.	Size	28300
Heating			Not Home <input checked="" type="checkbox"/> Time	
Bath(s)	DATE 1/12/94	DATE	Agric. <input type="checkbox"/>	
Total	38751		Hort. <input type="checkbox"/>	
Factor	.87		Forest <input type="checkbox"/>	
Replacement	33713		Open Space <input type="checkbox"/>	
		CLASSIFICATION 5	ZONING	Totals

Land Cost				
Bldg. Cost				
Sale Price				
Rent				
Expenses				
Net Rent				
Public Water	Paved			
Public Sewer	Gravel	<input checked="" type="checkbox"/>		
Well	Dirt	Open - Fair	10	500
Spring	No Road	wooded road	29.96	300
Septic System	Curb & Gutter	Wasteland		
U. G. Utilities	Sidewalk		40.96	16500

General Remarks:

LEVEL  SLOPES UP  SLOPES DOWN   
 LOW  STEEP UP  STEEP DOWN

BOARD REVIEW NOTES