

KENNEDY ALLEN
RT 2 BOX 199
COEBURN VA

24230

DATE RECORDED
DEED OR WILL BOOK DB 0091 0217
CONSIDERATION

CLASS 2
ZONING
DISTRICT 03

LEGAL DESCRIPTION
CANEY RIDGE
6AC

| | | | |
|------|-------|--------|--------|
| 1992 | | | |
| 1993 | | | |
| 1994 | 5,300 | 28,800 | 34,100 |
| 1995 | 5,300 | 28,800 | 34,100 |
| 1996 | | | |
| 1997 | | | |
| 1998 | | | |
| 1999 | | | |
| 2000 | | | |
| 2001 | | | |
| 2002 | | | |
| 2003 | | | |

DATE RECORDED
DEED OR WILL BOOK
CONSIDERATION

DATE RECORDED
DEED OR WILL BOOK
CONSIDERATION

DATE RECORDED
DEED OR WILL BOOK
CONSIDERATION

DATE RECORDED
DEED OR WILL BOOK
CONSIDERATION

PROVIDED PERMIT

NOTES:

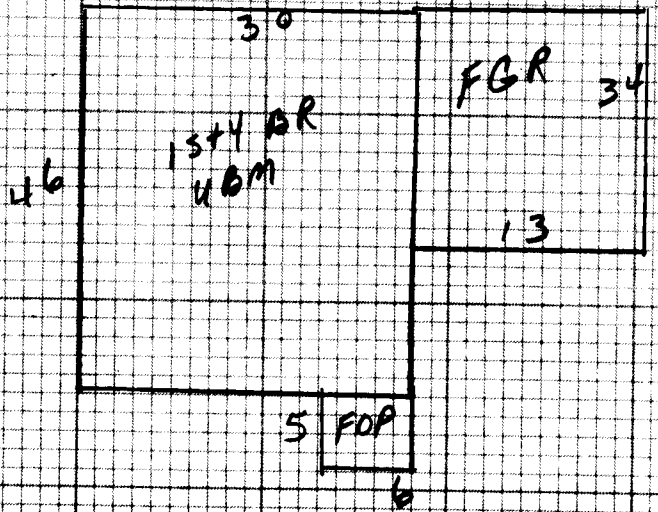

| | | | | | | |
|--|---|--|---|---|--|--|
| Dwelling <input checked="" type="checkbox"/> | Comp. Sh. <input checked="" type="checkbox"/> | Wood Siding | Yr. Built <u>88</u> Remod. | Bemt. <input type="checkbox"/> 2nd <input type="checkbox"/> | Plaster <input checked="" type="checkbox"/> | BATHS: Full <input checked="" type="checkbox"/> 1/2 Bath(s) <input type="checkbox"/> |
| | Slate | Brick <u>Speed</u> <input checked="" type="checkbox"/> | No. Stories | 1st <u>6</u> 3rd <input type="checkbox"/> | Sheet rock | Modern Bath <input type="checkbox"/> Modern Kitchen <input type="checkbox"/> |
| | Asbestos | Asb. Wood Shg. | S. Level <input type="checkbox"/> S. Foyer <input type="checkbox"/> | Total No. Bedrooms | Ceciled | Cent. Heat <u>COPI</u> A/C |
| | Metal | Cin. Block <input type="checkbox"/> Stone <input type="checkbox"/> | | | Panel | Fr. or Wall Furnace <input type="checkbox"/> Stove(s) <input type="checkbox"/> |
| Wood Frame <input checked="" type="checkbox"/> | Tar & Grav. | Stucco <input type="checkbox"/> Con. Block <input type="checkbox"/> | Crawl <input type="checkbox"/> Conc. <input type="checkbox"/> | MW <input type="checkbox"/> Pine <input type="checkbox"/> Carp. <input type="checkbox"/> Tile <input checked="" type="checkbox"/> | Unfinished | |
| Cin. Block | Tile | Aluminum <input type="checkbox"/> Masonite <input type="checkbox"/> | Piers <input type="checkbox"/> Cin. Blk. <input type="checkbox"/> | | | Number <u>NO</u> |
| Steel Frame | Shakes | Storm Doors <input type="checkbox"/> Storm Win. <input type="checkbox"/> | Slab <input type="checkbox"/> Brick <input checked="" type="checkbox"/> | Disappearing Stairs | Gd. <input type="checkbox"/> Fair <input type="checkbox"/> Poor <input type="checkbox"/> VP <input type="checkbox"/> | Number Chimneys |
| | | | Basement Size | Attic Floor & Stairs | | Brick <input type="checkbox"/> C. Block <input type="checkbox"/> |
| | | Gd. <input type="checkbox"/> Fair <input type="checkbox"/> Poor <input type="checkbox"/> VP <input type="checkbox"/> | Basmt. Finish | 1/4 <input type="checkbox"/> 1/2 <input type="checkbox"/> 3/4 <input type="checkbox"/> Full <input type="checkbox"/> | Attic <input type="checkbox"/> Walls <input type="checkbox"/> Fl. <input type="checkbox"/> | Stone <input type="checkbox"/> Metal <input type="checkbox"/> |

154 1380 31 42780

YR. 94 YR. YR.

Dwelling DT 47969 40% 28781

Porch 0 30 10 300

Porch

Carport

Garage 442 11 4862

Cent. A/C

Basement 646 6.5 4199

Basmt. Finish

Attic

Fireplace(s)

Heating

Bath(s)

Total 5214

Factor .92

Replacement 47969

| | | | |
|-------------------------|--------|---|---|
| M & L | M & L | Owner | Market Value All Improvements <u>28,800</u> |
| DATE | DATE | Make Year | Market Value All Land <u>5,300</u> |
| APRP. <u>M.S.</u> | APRP. | Size Cond. | <u>34,100</u> |
| DATE <u>1-21-94</u> | DATE | Not Home <input type="checkbox"/> Time | |
| CLASSIFICATION <u>2</u> | ZONING | AM <input type="checkbox"/> PM <input type="checkbox"/> | |

| | | | |
|------------|--|------------|--|
| Agric. | | Land Cost | |
| Hort. | | \$ | |
| Forest | | Bldg. Cost | |
| Open Space | | \$ | |
| Totals | | Sale Price | |
| | | \$ | |
| | | Rent | |
| | | \$ | |
| | | Expenses | |
| | | \$ | |
| | | Net Rent | |
| | | \$ | |

| | | |
|-----------------|---|-------------------------------------|
| Public Water | <input checked="" type="checkbox"/> Paved | <input checked="" type="checkbox"/> |
| Public Sewer | Gravel | |
| Well | Dirt | |
| Spring | No Road | |
| Septic System | <input checked="" type="checkbox"/> Curb & Gutter | |
| U. G. Utilities | Sidewalk | |

| CLASSIFICATION | ACRES | RATE | ADJ. | CLASSIFICATION | ACRES | RATE | ADJ. |
|----------------|-----------|------------|------|----------------|-------|-------------|------|
| Home Site | <u>.1</u> | | | Home Site | | | |
| | <u>5</u> | <u>350</u> | | | | | |
| | | | | | | | |
| Wasteland | | | | Wasteland | | | |
| | <u>.6</u> | | | | | | |
| | | | | | | <u>5300</u> | |

General Remarks:

| | | |
|--------------------------------|------------------------------------|--------------------------------------|
| LEVEL <input type="checkbox"/> | SLOPES UP <input type="checkbox"/> | SLOPES DOWN <input type="checkbox"/> |
| LOW <input type="checkbox"/> | STEEP UP <input type="checkbox"/> | STEEP DOWN <input type="checkbox"/> |

BOARD REVIEW NOTES