

KENADY DISTRICT

0000000004845

~~KEITH GUNTER & SISTER~~
RT 2 BOX 240 CHARLIE + FRANKIE
COEBURN VA

24230

DATE RECORDED	4-30-96
DEED OR WILL BOOK	DB 0168 254 0562
CONSIDERATION	9200

DATE RECORDED	
DEED OR WILL BOOK	
CONSIDERATION	

DATE RECORDED	
DEED OR WILL BOOK	
CONSIDERATION	

DATE RECORDED	
DEED OR WILL BOOK	
CONSIDERATION	

DATE RECORDED	
DEED OR WILL BOOK	
CONSIDERATION	

CLASS	2
ZONING	
DISTRICT	03

LEGAL DESCRIPTION
CANEY RIDGE
~~7.55 AC~~
3659 AC

1992			
1993			
1994	1,500	7,700	9,200
1995	1,500	7,700	9,200
1996	1,100	7,700	8,800
1997			
1998			
1999			
2000			
2001			
2002			
2003			

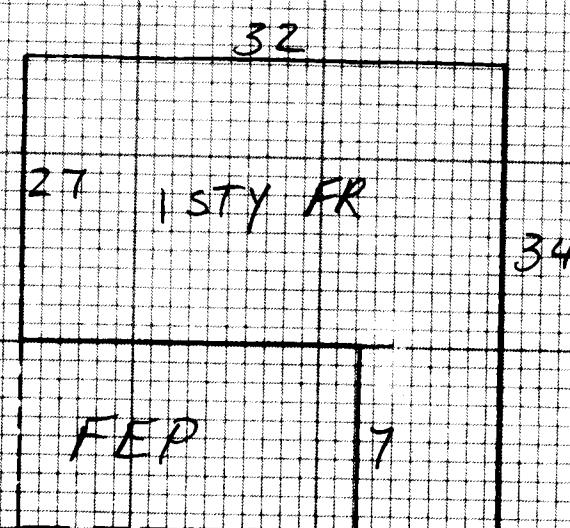

NOTES:

Dwelling <input checked="" type="checkbox"/>	Comp. Sh.	Wood Siding <input checked="" type="checkbox"/>	Yr. Built 20	Remod.	Bsmt. [] 2nd []	Plaster	BATHS / Full 1/2 Bath(s)
	Slate	Brick	No. Stories 1	1st 4-1 3rd []	Sheet rock <input checked="" type="checkbox"/>	Modern Bath <input type="checkbox"/> Modern Kitchen <input type="checkbox"/>	
	Asbestos	Asb. Wood Shg.	S. Level <input type="checkbox"/> S. Foyer <input type="checkbox"/>	Total No. Bedrooms	Ceiled <input checked="" type="checkbox"/>	Cent. Heat COAL A/C	
	Metal <input checked="" type="checkbox"/>	Cin. Block <input type="checkbox"/> Stone <input type="checkbox"/>			Panel	Fr. or Wall Furnace <input type="checkbox"/> Stove(s) <input type="checkbox"/>	
Wood Frame <input checked="" type="checkbox"/>	Tar & Grav.	Stucco <input type="checkbox"/> Con. Block <input type="checkbox"/>	Crawl <input type="checkbox"/> Conc. <input type="checkbox"/>	HW <input type="checkbox"/> Pine <input checked="" type="checkbox"/> Carp. <input type="checkbox"/> Tile <input type="checkbox"/>	Unfinished		
Cin. Block	Tile	Aluminum <input type="checkbox"/> Masonite <input type="checkbox"/>	Riers <input type="checkbox"/> Cin. Blk. <input checked="" type="checkbox"/>			Number CLOSED	
Steel Frame	Shakes	Storm Doors <input type="checkbox"/> Storm Win. <input type="checkbox"/>	Slab <input type="checkbox"/> Brick <input type="checkbox"/>	Disappearing Stairs	Gd. <input type="checkbox"/> Fair <input type="checkbox"/> Poor <input type="checkbox"/> VP <input type="checkbox"/>	Number Chimneys	
			Basement Size NO	Attic Floor & Stairs		Brick [] C. Block <input checked="" type="checkbox"/>	
		Gd. <input type="checkbox"/> Fair <input type="checkbox"/> Poor <input type="checkbox"/> VP <input type="checkbox"/>	Bsmt. Finish	1/4 <input type="checkbox"/> 1/2 <input type="checkbox"/> 3/4 <input type="checkbox"/> Full <input type="checkbox"/>	Attic <input type="checkbox"/> Walls <input type="checkbox"/> Fl. <input type="checkbox"/>	Stone [] Metal []	

1STY 948 265 25122

YR. 1994 YR. YR.

Dwelling			D-	22013	658	7704
Porch E	140	10	1400	FR MISC BLDG 14X24 W/CP 9X24 } 3-FR MISC BLDGS. } PT CONC DWY } FR COAL SHED }		
Porch						NV
Carport						
Garage						
Cent. A/C						

Basement	M & L	M & L	Market Value All Improvements	7700	7700
Bsmt. Finish			Market Value All Land	1500	1100
Attic	DATE	DATE	Owner		
Fireplace(s)			Make	Year	
Heating	APRP JH	APRP.	Size	Cond.	
Bath(s)	DATE 1/21/94	DATE	Not Home <input type="checkbox"/> Time		
Total	26522		AM <input type="checkbox"/> PM <input type="checkbox"/>		
Factor	.83		Agric.		
Replacement	22013	CLASSIFICATION 2	ZONING	Hort.	
				Forest	
				Open Space	
				Totals	

Land Cost	
Bldg. Cost	
Sale Price	
Rent	
Expenses	
Net Rent	

PROPERTY FACTORS	CLASSIFICATION	ACRES	RATE	ADJ.	CLASSIFICATION	ACRES	RATE	ADJ.
Public Water <input checked="" type="checkbox"/> Paved <input checked="" type="checkbox"/>	Home Site	.55			Home Site		7500	
Public Sewer <input type="checkbox"/> Gravel DR		.3659					1100	
Well <input type="checkbox"/> Dirt								
Spring <input type="checkbox"/> No Road								
Septic System <input checked="" type="checkbox"/> Curb & Gutter	Wasteland	.3659			Wasteland			
U. G. Utilities <input type="checkbox"/> Sidewalk		.55					1500	

General Remarks:

LEVEL SLOPES UP SLOPES DOWN

LOW STEEP UP STEEP DOWN

BOARD REVIEW NOTES