

KENADY DISTRICT

00000000004791

HILL BETTY S
RT 1 BOX 380
NORA VA

242720171

DATE RECORDED 5-9-90
DEED OR WILL BOOK DB 0265 0257
CONSIDERATION 3500

DATE RECORDED
DEED OR WILL BOOK
CONSIDERATION
DATE RECORDED
DEED OR WILL BOOK
CONSIDERATION
DATE RECORDED
DEED OR WILL BOOK
CONSIDERATION
DATE RECORDED
DEED OR WILL BOOK
CONSIDERATION

CLASS 2
ZONING
DISTRICT 03

LEGAL DESCRIPTION
WEST DANTE
LOTS 9-10-11 BLK#12
2 TRACTS 2.56 AC

| | | | |
|------|-------|-------|-------|
| 1992 | | | |
| 1993 | | | |
| 1994 | 3,300 | 1,000 | 4,300 |
| 1995 | 3,300 | 1,000 | 4,300 |
| 1996 | 3300 | 1000 | 4300 |
| 1997 | 3300 | 1000 | 4300 |
| 1998 | 3300 | 15000 | 18300 |
| 1999 | | | |
| 2000 | | | |
| 2001 | | | |
| 2002 | | | |
| 2003 | | | |

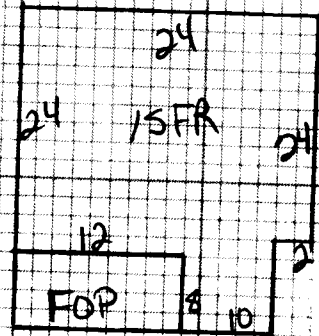

NOTES:

| | | | | | | | | |
|-------------|-------------------------------------|-------------|--|--|--------|--|--|---|
| Dwelling | <input checked="" type="checkbox"/> | Comp. Sh. | Wood Siding | Yr. Built | Remod. | Bmnt. [] 2nd [] | Plaster | BATHS <input checked="" type="checkbox"/> Full <input type="checkbox"/> 1/2 Bath(s) |
| | | Slate | Brick | No. Stories | | 1st <input checked="" type="checkbox"/> 3rd [] | Sheet rock | Modern Bath <input type="checkbox"/> Modern Kitchen <input type="checkbox"/> |
| | | Asbestos | Asb. Wood Shg. | S. Level <input type="checkbox"/> S. Foyer <input type="checkbox"/> | | Total No. Bedrooms | Ceciled | Cent. Heat <input type="checkbox"/> A/C <input type="checkbox"/> |
| | | Metal | <input checked="" type="checkbox"/> Cin. Block <input type="checkbox"/> Stone <input type="checkbox"/> | | | | Panel | Fir. or Wall Furnace <input type="checkbox"/> Stove(s) <input type="checkbox"/> |
| Wood Frame | <input checked="" type="checkbox"/> | Tar & Grav. | Stucco <input type="checkbox"/> Con. Block <input type="checkbox"/> | Crawl <input type="checkbox"/> Conc. <input type="checkbox"/> | | HW <input type="checkbox"/> Pine <input type="checkbox"/> Carp. <input type="checkbox"/> Tile <input type="checkbox"/> | Unfinished | |
| Cin. Block | | Tile | Aluminum <input type="checkbox"/> Masonite <input checked="" type="checkbox"/> | Flers <input type="checkbox"/> Cin. Blk. <input checked="" type="checkbox"/> | | | | |
| Steel Frame | | Shakes | Storm Doors <input type="checkbox"/> Storm Win. <input type="checkbox"/> | Slab <input type="checkbox"/> Brick <input type="checkbox"/> | | Disappearing Stairs | Gd. <input type="checkbox"/> Fair <input type="checkbox"/> Poor <input type="checkbox"/> VP <input type="checkbox"/> | Number |
| | | | | Basement Size <u>NO</u> | | Attic Floor & Stairs | | Number Chimneys |
| | | | Gd. <input type="checkbox"/> Fair <input type="checkbox"/> Poor <input type="checkbox"/> VP <input type="checkbox"/> | Basmt. Finish | | 1/4 <input type="checkbox"/> 1/2 <input type="checkbox"/> 3/4 <input type="checkbox"/> Full <input type="checkbox"/> | Attic <input type="checkbox"/> Walls <input type="checkbox"/> Fl. <input type="checkbox"/> | Brick [] C. Block [] |
| | | | | | | | YR. <u>1994</u> | Stone [] Metal [] |
| | | | | | | | | YR. |

| | | | | | |
|---------------|-------------------------|-------------|------------|-----------|-------------|
| Dwelling | <u>SFR 24x24 + 8x10</u> | <u>8x12</u> | <u>FOP</u> | <u>FV</u> | <u>1000</u> |
| Porch | | | | | |
| Porch | | | | | |
| Carport | | | | | |
| Garage | | | | | |
| Cent. A/C | | | | | |
| Basement | | | | | |
| Basmt. Finish | | | | | |
| Attic | | | | | |
| Fireplace(s) | | | | | |
| Heating | | | | | |
| Bath(s) | | | | | |
| Total | | | | | |
| Factor | | | | | |
| Replacement | | | | | |

Remodel (By People, Inc) 781 sq.ft.

15000

| | | | | |
|-------------------------|---------------------|---|-------------|--------------|
| M & L | M & L | Market Value All Improvements | <u>1000</u> | <u>15000</u> |
| DATE | DATE | Market Value All Land | <u>3300</u> | <u>3300</u> |
| APRP. <u>DR</u> | APRP. <u>BA</u> | Make | Year | <u>4300</u> |
| DATE <u>1-21-94</u> | DATE <u>1-13-98</u> | Size | Cond. | <u>18300</u> |
| CLASSIFICATION <u>2</u> | ZONING | Not Home <input checked="" type="checkbox"/> Time | | |
| | | AM <input type="checkbox"/> PM <input type="checkbox"/> | | |
| | | Agric. | | |
| | | Mort. | | |
| | | Forest | | |
| | | Open Space | | |
| | | Totals | | |
| | | Land Cost | | |
| | | \$ | | |
| | | Bldg. Cost | | |
| | | \$ | | |
| | | Sale Price | | |
| | | \$ | | |
| | | Rent | | |
| | | \$ | | |
| | | Expenses | | |
| | | \$ | | |
| | | Net Rent | | |
| | | \$ | | |

| CLASSIFICATION | ACRES | RATE | ADJ. | CLASSIFICATION | ACRES | RATE | ADJ. |
|----------------|-------------|------------|------|----------------|-------|-------------|------------|
| Home Site | <u>1.56</u> | <u>500</u> | | Home Site | | <u>2500</u> | <u>780</u> |
| Wasteland | <u>2.56</u> | | | Wasteland | | <u>3300</u> | |

General Remarks:

LEVEL SLOPES UP SLOPES DOWN

LOW STEEP UP STEEP DOWN

BOARD REVIEW NOTES