

~~LONG WAYNE~~ ~~JOHN W. PLISA~~
~~BOX 492 RT 1 Box 301~~
~~CASTLEWOOD VA~~

~~NORA, VA~~ ~~24224~~ ~~24272~~

Long, N. Wayne
 Rt. 1 Box 301
 Nora, VA 24272

Riner, Wayne Etals
 Rt. 1 Box 301
 Nora, VA 24272

DATE RECORDED 3/5/90
 DEED OR WILL BOOK 303 0263
 513 0696
 CONSIDERATION 3 tracts
 36000

DATE RECORDED 10-8-99
 DEED OR WILL BOOK 349,643
 CONSIDERATION

DATE RECORDED 10-15-99
 DEED OR WILL BOOK 350,10
 CONSIDERATION 75,000

DATE RECORDED
 DEED OR WILL BOOK
 CONSIDERATION

DATE RECORDED
 DEED OR WILL BOOK
 CONSIDERATION

CLASS 2
 ZONING
 DISTRICT 03

LEGAL DESCRIPTION
 HONEY BRANCH
~~12.5000~~ Tract #1 = 22.069 AC
 178-170A (A) 1640 Tract #2 = 25.678 AC

1992			
1993			
1994	10,400	24,400	34,800
1995	10,400	24,400	34,800
1996			
1997			
1998			
1999			
2000	31,500	24,400	55,900
2001			
2002			
2003			

BUILDING PERMIT

NOTES: New Survey Deleted Card #s 18352, 4775, 4776, 4777, 4778 & 4779 and put them on this Card.

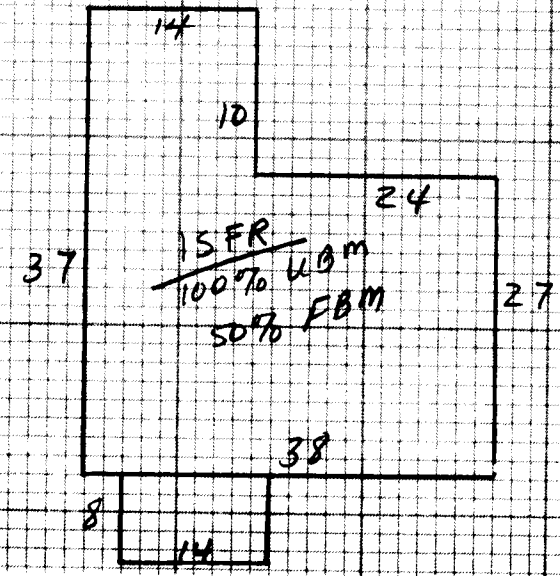

Dwelling	<input checked="" type="checkbox"/>	Comp. Sh.	Wood Siding	Yr. Built 50	Remod.	Bmnt. <input type="checkbox"/>	2nd <input type="checkbox"/>	Plaster	BATHS / Full <input type="checkbox"/>	1/2 Bath(s) <input type="checkbox"/>							
		Slate	Brick	No. Stories		1st <input type="checkbox"/>	3rd <input type="checkbox"/>	Sheet rock	Modern Bath <input type="checkbox"/>	Modern Kitchen <input type="checkbox"/>							
		Asbestos	Asb. Wood Shg.	S. Level <input type="checkbox"/>	S. Foyer <input type="checkbox"/>	Total No. Bedrooms		Ceiled	Cent. Heat OIL	A/C							
		Metal	Cin. Block <input type="checkbox"/>	Stone <input checked="" type="checkbox"/>				Panel	Fr. or Wall Furnace <input type="checkbox"/>	Stove(s) <input type="checkbox"/>							
Wood Frame	<input checked="" type="checkbox"/>	Tar & Grav.	Stucco <input type="checkbox"/>	Con. Block <input type="checkbox"/>	Crawl <input type="checkbox"/>	Conc. <input type="checkbox"/>	HW <input type="checkbox"/>	Pine <input type="checkbox"/>	Carp. <input type="checkbox"/>	Tile <input type="checkbox"/>	Unfinished						
Cin. Block		Tile	Aluminum <input type="checkbox"/>	Masonite <input type="checkbox"/>	Fiers <input type="checkbox"/>	Cin. Blk. <input checked="" type="checkbox"/>					Number						
Steel Frame		Shakes	Storm Doors <input type="checkbox"/>	Storm Win. <input type="checkbox"/>	Slab <input type="checkbox"/>	Brick <input type="checkbox"/>	Disappearing Stairs	Gd. <input type="checkbox"/>	Fair <input type="checkbox"/>	Poor <input type="checkbox"/>	VP <input type="checkbox"/>	Number Chimneys					
				Basement Size	Attic Floor & Stairs						Brick <input type="checkbox"/>	C. Block <input type="checkbox"/>					
				Gd. <input type="checkbox"/>	Fair <input type="checkbox"/>	Poor <input type="checkbox"/>	VP <input type="checkbox"/>	Basmt. Finish	1/4 <input type="checkbox"/>	1/2 <input type="checkbox"/>	3/4 <input type="checkbox"/>	Full <input type="checkbox"/>	Attic <input type="checkbox"/>	Walls <input type="checkbox"/>	Fl. <input type="checkbox"/>	Stone <input type="checkbox"/>	Metal <input type="checkbox"/>

ISFR 1166 30 34980 YR. 1994 YR. YR.

Dwelling				D	38475	40%	23085
Porch	136	8	1088	ISFR misc BLDG 12x12			NV
Porch				UTILITY 8x10			NV
Carport				UGR 20x30			300
Garage				UGR 25x35			1000
Cent. A/C				WOOD SHED			NV

Basement	583	6.5	2915	M & L	M & L	Market Value All Improvements	24400
Bmnt. Finish	583	9	5242	DATE	DATE	Market Value All Land	10400 31500
Attic				APPR. 5H	APPR.	Size	Cond.
Fireplace(s)				DATE 1/20/94	DATE	Not Home <input checked="" type="checkbox"/>	Time
Heating				CLASSIFICATION 2	ZONING	Agric.	
Bath(s)						Hort.	
Total	44255					Forest	
Factor	.87					Open Space	
Replacement	38475					Totals	

Public Water	Paved	<input checked="" type="checkbox"/>	Home Site	ACRES 1	RATE 3500	ADJ.	Home Site	ACRES	RATE	ADJ.
Public Sewer	Gravel			11.5	16900					
Well	Dirt			116.74	600				28,044	
Spring	No Road									
Septic System	Curb & Gutter		Wasteland	40.74			Wasteland		31,500	
U. G. Utilities	Sidewalk			12.5					10400	

CLASSIFICATION	ACRES	RATE	ADJ.	CLASSIFICATION	ACRES	RATE	ADJ.
Home Site	1	3500		Home Site			
Wasteland	40.74	31,500		Wasteland			

General Remarks: Assessed too High LAST TIME. MADE SEVERAL TRIPS TO HOUSE COULD NOT CATCH ANYONE HOME.

BOARD REVIEW NOTES