

KENADY DISTRICT

00000000004642

GREEN HANNAH  
C/O ROY GREEN  
~~2000 WESTGATE DR~~ PO BOX 3955  
RICHMOND VA  
23235

DATE RECORDED  
DEED OR WILL BOOK DB 0135 0068  
CONSIDERATION

DATE RECORDED  
DEED OR WILL BOOK  
CONSIDERATION

DATE RECORDED  
DEED OR WILL BOOK  
CONSIDERATION

DATE RECORDED  
DEED OR WILL BOOK  
CONSIDERATION

CLASS 2  
ZONING  
DISTRICT 03

LEGAL DESCRIPTION  
SANDY RIDGE  
1.20AC

1992			
1993			
1994	3,000	100	3,100
1995	3,000	100	3,100
1996	3,000	100	3,000
1997	3,000	—	3,000
1998			
1999			
2000			
2001			
2002			
2003			

New Son Called 8-18-97  
stating Home Had Burned  
about a year ago. Mother  
Sedgers had died in Home.  
When I went to remark  
the House on Computer  
it was already taken off,  
But no note was made  
on card

NOTES:

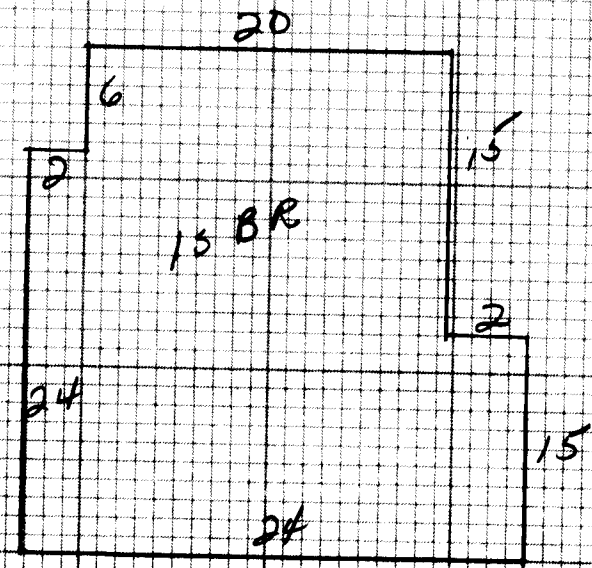

*Burned  
about year  
ago  
by  
lightning*

Dwelling <input checked="" type="checkbox"/>	Comp. Sh. <input checked="" type="checkbox"/>	Wood Siding <i>COMP SHG</i> <input checked="" type="checkbox"/>	Yr. Built <i>1978</i> Remod. <input type="checkbox"/>	Bsmt. ( ) 2nd ( )	Plaster	BATHS <i>1</i> Full <input type="checkbox"/> 1/2 Bath(s) <input type="checkbox"/>
Asbestos <input type="checkbox"/>	Brick <input checked="" type="checkbox"/>	No. Stories <i>1</i>	1st <i>4</i> 3rd ( )	Sheet rock <input checked="" type="checkbox"/>	Modern Bath <input type="checkbox"/> Modern Kitchen <input type="checkbox"/>	
Metal <input type="checkbox"/>	Asb. Wood Shg. <input type="checkbox"/>	S. Level <input type="checkbox"/> S. Foyer <input type="checkbox"/>	Total No. Bedrooms	Ceiling <input type="checkbox"/>	Cent. Heat <i>COP</i> <input type="checkbox"/> A/C <input type="checkbox"/>	
Wood Frame <input checked="" type="checkbox"/>	Cin. Block <input type="checkbox"/> Stone <input type="checkbox"/>	Crawl <input type="checkbox"/> Conc. <input type="checkbox"/>	NW <input type="checkbox"/> Pine <input type="checkbox"/> Carp. <input type="checkbox"/> Tile <input checked="" type="checkbox"/>	Panel <input type="checkbox"/>	Fir. or Wall Furnace <input type="checkbox"/> Stove(s) <input type="checkbox"/>	
Cin. Block <input type="checkbox"/>	Tar & Grav. <input type="checkbox"/>	Stucco <input type="checkbox"/> Con. Block <input type="checkbox"/>	Riers <input checked="" type="checkbox"/> Cin. Blk. <input type="checkbox"/>	Unfinished <input type="checkbox"/>	Number <i>NO</i>	
Steel Frame <input type="checkbox"/>	Tile <input type="checkbox"/>	Aluminum <input type="checkbox"/> Masonite <input type="checkbox"/>	Slab <input type="checkbox"/> Brick <input type="checkbox"/>	Disappearing Stairs <input type="checkbox"/>	Number Chimneys	
Storm Doors <input type="checkbox"/> Storm Wfn. <input type="checkbox"/>	Basement Size <i>NO</i>	Attic Floor & Stairs	Gd. <input type="checkbox"/> Fair <input type="checkbox"/> Poor <input type="checkbox"/> VP <input checked="" type="checkbox"/>	Brick ( ) C. Block ( )		
Basmt. Finish	Basmt. Finish	1/4 <input type="checkbox"/> 1/2 <input type="checkbox"/> 3/4 <input type="checkbox"/> Full <input type="checkbox"/>	Attic <input type="checkbox"/> Walls <input type="checkbox"/> Fl. <input type="checkbox"/>	Stone ( ) Metal ( )		

*1<sup>st</sup> FR 678 32 21696*

YR. *94* YR. YR.

Dwelling	<i>C.B. misc Bldg</i>	<i>8X10</i>								
Porch	<i>FF</i>	<i>" "</i>	<i>8X10</i>	<i>F-</i>	<i>12583</i>	<i>97%</i>	<i>100</i>			
Garage										
Basement	M & L	M & L	Owner	Market Value All Improvements	<i>100</i>					
Basmt. Finish	DATE	DATE	Make	Year	<i>3000</i>					
Attic	APPR.	APPR.	Size	Cond.	<i>3100</i>					
Heating	<i>M.S.</i>		Not Home <input type="checkbox"/> Time							
Bath(s)	DATE	DATE	AM <input type="checkbox"/> PM <input type="checkbox"/>							
Total	<i>21696</i>	<i>1-24-94</i>	CLASSIFICATION	ZONING	<i>2</i>	<i>Skidmore</i>				
Factor	<i>.58</i>									
Replacement	<i>12583</i>									

CLASSIFICATION	ACRES	RATE	ADJ.	CLASSIFICATION	ACRES	RATE	ADJ.
Home Site	<i>1.20</i>			Home Site		<i>3000</i>	
Wasteland				Wasteland		<i>3000</i>	

General Remarks:

LEVEL  SLOPES UP  SLOPES DOWN

LOW  STEEP UP  STEEP DOWN

BOARD REVIEW NOTES