

**KENADY DISTRICT**

00000000004575

**CRABTREE ROBERT T & ROSANNA**  
**2154 MTN RD**  
**HAYMARKET VA**

22069

DATE RECORDED **1-6-87**  
 DEED OR WILL BOOK **DB 0241 0176**  
 CONSIDERATION **\$ 5,000**

CLASS **2**  
 ZONING  
 DISTRICT **03**

LEGAL DESCRIPTION  
**CANEY RIDGE**  
**2.50AC**

	DATE RECORDED	
	DEED OR WILL BOOK	
	CONSIDERATION	
	DATE RECORDED	
	DEED OR WILL BOOK	
	CONSIDERATION	
	DATE RECORDED	
	DEED OR WILL BOOK	
	CONSIDERATION	
	DATE RECORDED	
	DEED OR WILL BOOK	
	CONSIDERATION	

1992			
1993			
1994	<b>2,500</b>	<b>8,600</b>	<b>11,100</b>
1995	<b>2,500</b>	<b>8,600</b>	<b>11,100</b>
1996			
1997			
1998			
1999			
2000			
2001			
2002			
2003			

NOTES:

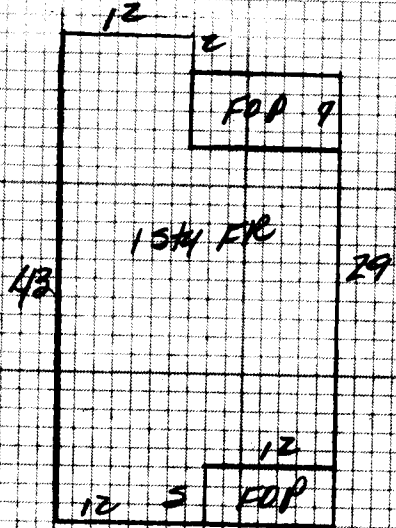

Dwelling	<input checked="" type="checkbox"/>	Comp. Sh.	<input checked="" type="checkbox"/>	Wood Siding		Yr. Built <u>110</u>	Remod.		Bemt. ( ) 2nd ( )	Plaster		BATH(s) / Full ( ) 1/2 Bath(s) ( )
		Slate		Brick		No. Stories			1st <u>6</u> 3rd ( )	Sheet rock	<input checked="" type="checkbox"/>	Modern Bath <input type="checkbox"/> Modern Kitchen <input type="checkbox"/>
		Asbestos		Aab. Wood Shg.		B. Level <input type="checkbox"/> S. Foyer <input type="checkbox"/>			Total No. Bedrooms	Ceiled		Cent. Heat <u>CASE</u> / A/C <input type="checkbox"/>
		Metal		Cin. Block <input type="checkbox"/> Stone <input type="checkbox"/>						Panel		Flr. or Wall Furnace <input type="checkbox"/> Stove(s) <input type="checkbox"/>
Wood Frame	<input checked="" type="checkbox"/>	Tar & Grav.		Stucco <input type="checkbox"/> Con. Block <input type="checkbox"/>		Crawl <input type="checkbox"/> Conc. <input type="checkbox"/>			HW <input type="checkbox"/> Pine <input type="checkbox"/> Carp. <input type="checkbox"/> Tile <input type="checkbox"/>	Unfinished		
Cin. Block		Tile		Aluminum <input type="checkbox"/> Masonite <input checked="" type="checkbox"/>		Riers <input type="checkbox"/> Cin. Blk. <input checked="" type="checkbox"/>						Number <u>        </u>
Steel Frame		Shakes		Storm Doors <input type="checkbox"/> Storm Win. <input type="checkbox"/>		Slab <input type="checkbox"/> Brick <input type="checkbox"/>			Disappearing Stairs			Number Chimneys <u>        </u>
				Basement Size	<u>No</u>	Attic Floor & Stairs						Brick ( ) C. Block <input checked="" type="checkbox"/>
				Gd. <input type="checkbox"/> Fair <input type="checkbox"/> Poor <input type="checkbox"/> VP <input type="checkbox"/>	Basmt. Finish	1/4 <input type="checkbox"/> 1/2 <input type="checkbox"/> 3/4 <input type="checkbox"/> Full <input type="checkbox"/>			Attic <input type="checkbox"/> Walls <input type="checkbox"/> Fl. <input type="checkbox"/>			Stone ( ) Metal ( )

1 story 864 79 25,056

YR. 94 YR. YR.

Dwelling						<u>D</u>		<u>22,800</u>	<u>50%</u>	<u>11,400</u>		
Porch	<u>0</u>	<u>144</u>	<u>8</u>	<u>1152</u>								<u>NV</u>
Porch												
Carport												
Garage												
Cent. A/C												
Basement												

FR MISC Bldg

Market Value All Improvements	<u>14,400</u>	<u>75%</u>	<u>8,600</u>
Market Value All Land	<u>3,300</u>	<u>75%</u>	<u>2,500</u>
	<u>14,700</u>		<u>11,100</u>
Owner			
Make		Year	
Size		Cond.	
Not Home <input type="checkbox"/>		Time	
		AM <input type="checkbox"/> PM <input type="checkbox"/>	
Agric.			
Hort.			
Forest			
Open Space			
Totals			
Land Cost			
Bldg. Cost			
Sale Price			
Rent			
Expenses			
Net Rent			

Total 26,208  
 Factor .87  
 Replacement 22,800

APPR. MC  
 DATE 1/25/94  
 CLASSIFICATION 2

CLASSIFICATION	ACRES	RATE	ADJ.	CLASSIFICATION	ACRES	RATE	ADJ.
Home Site	<u>1</u>			Home Site			
	<u>1.5</u>	<u>500</u>					
			<u>2500</u>				<u>750</u>
Wasteland				Wasteland			
	<u>2.5</u>						<u>3250</u>

Public Water	<input checked="" type="checkbox"/>	Paved	<input checked="" type="checkbox"/>
Public Sewer	<input checked="" type="checkbox"/>	Gravel	<input checked="" type="checkbox"/>
Well		Dirt	
Spring		No Road	
Septic System	<input checked="" type="checkbox"/>	Curb & Gutter	
U. G. Utilities		Sidewalk	

General Remarks:

LOW  SLOPES UP  SLOPES DOWN   
 STEEP UP  STEEP DOWN

BOARD REVIEW NOTES