

~~DOTSON ARVIL & LENA~~ **DARRELL & DANA**  
 RT 2 BOX 87A  
 CLINTWOOD VA

24228

DATE RECORDED ~~3-21-88~~ **8/19/98**  
**4-10-98**  
 DEED OR WILL BOOK ~~334~~ **0125**  
~~240~~ **0533**  
 CONSIDERATION **1693.63**

CLASS **5**  
 ZONING  
 DISTRICT **03**

LEGAL DESCRIPTION *Jonja Fork*  
~~POWERS BRANCH~~  
**24.78AC**

1992			
1993			
1994	13,000	25,300	38,300
1995	13,000	<del>24,000</del> 25,300	<del>37,600</del> 38,300
1996			
1997			
1998			
1999			
2000			
2001			
2002			
2003			

DATE RECORDED  
 DEED OR WILL BOOK  
 CONSIDERATION

DATE RECORDED  
 DEED OR WILL BOOK  
 CONSIDERATION

DATE RECORDED  
 DEED OR WILL BOOK  
 CONSIDERATION

DATE RECORDED  
 DEED OR WILL BOOK  
 CONSIDERATION

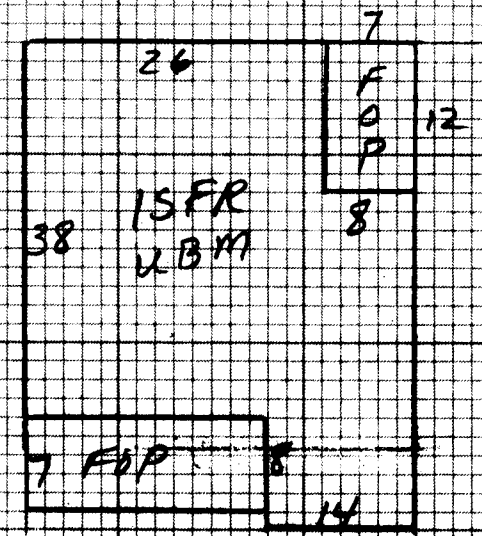

NOTES: 1 AC TO EARL DOTSON 140-550  
 338-88 Carl & Doris Dotson sells Doris 1/2 und int  
 Doris retains life estate  
 338-94 Darrell & Dana Dotson Conveys to Doris  
 Dotson life estate

Dwelling <input checked="" type="checkbox"/>	Comp. Sh. <input checked="" type="checkbox"/>	Wood Siding <input type="checkbox"/>	Yr. Bult 53 Remod. 75	Bemt. 1 2nd <input type="checkbox"/>	Plaster <input type="checkbox"/>
State <input type="checkbox"/>	Brick <input type="checkbox"/>	No. Stories 1	1st <input checked="" type="checkbox"/> 2nd <input type="checkbox"/>	Sheet rock <input checked="" type="checkbox"/>	BATHS 1 Full 1/2 Baths <input type="checkbox"/>
Asbestos <input type="checkbox"/>	Aab. Wood Shg. <input type="checkbox"/>	Basement Level <input type="checkbox"/> 2. Foyer <input type="checkbox"/>	Total No. Bedrooms 3	Cooled <input type="checkbox"/>	Modern Bath <input type="checkbox"/> Modern Kitchen <input type="checkbox"/>
Metal <input type="checkbox"/>	Cin. Block <input type="checkbox"/> Stone <input type="checkbox"/>			Panel <input checked="" type="checkbox"/>	Cent. Heat OIL AC NR
Wood Frame <input checked="" type="checkbox"/>	Tar & Grav. <input type="checkbox"/>	Stucco <input type="checkbox"/> Con. Block <input type="checkbox"/>	Crawl <input type="checkbox"/> Conc. <input type="checkbox"/>	HWY <input type="checkbox"/> Pine <input type="checkbox"/> Carp. <input type="checkbox"/> Tile <input type="checkbox"/>	Fr. or Wall Furnace <input type="checkbox"/> Stoves <input type="checkbox"/>
Cin. Block <input type="checkbox"/>	Tile <input type="checkbox"/>	Aluminum <input type="checkbox"/> Masonite <input type="checkbox"/>	Riers <input type="checkbox"/> Cin. Blk. <input checked="" type="checkbox"/>	Unfinished <input type="checkbox"/>	
Steel Frame <input type="checkbox"/>	Shakes <input type="checkbox"/>	Storm Doors <input type="checkbox"/> Storm Win. <input type="checkbox"/>	Slab <input type="checkbox"/> Brick <input type="checkbox"/>	Disappearing Stairs <input type="checkbox"/>	Od. <input type="checkbox"/> Feir <input type="checkbox"/> Poor <input type="checkbox"/> VP <input type="checkbox"/>

Number 1  
Number Chimneys 1  
Brick  C. Block   
Stone  Metal   
YR. 1994 YR. YR.

15FR 1308 30 39240	Dwelling	D	36567	358	23769
Porch 240 8 1792					
Porch					
Carport					
Garage					
Cent. AC					
Basement					

**BARN + SHEDS SHED MISC BLDG 12x29 Barn + shed moved to cont # 4424 Per Darrell Dutton 5-6-97**

FV 300  
FY 400  
FU NY  
FY 800

Basement	M & L	M & L	Market Value All Improvements	25300	24600
Bemt. Finish	DATE	DATE	Market Value All Land	73000	13000
Attic	APPR.	APPR.		38300	37600
Fireplace(s) 1000	DATE 1/24/94	DATE	Owner		
Heating			Make Year		
Bath(s)			Size Cond.		
Total 42032			Not Home <input checked="" type="checkbox"/> Time		
Factor .87			AM <input type="checkbox"/> PM <input checked="" type="checkbox"/>		
Replacement 36567	CLASSIFICATION 5	ZONING			

	Land Cost				
	Bldg. Cost				
	Sale Price				
	Rent				
	Expenses				
	Net Rent				
Public Water <input type="checkbox"/> Paved <input checked="" type="checkbox"/>					
Public Sewer <input type="checkbox"/> Gravel <input type="checkbox"/>					
Well <input checked="" type="checkbox"/> Dirt <input type="checkbox"/>					
Spring <input type="checkbox"/> No Road <input type="checkbox"/>					
Septic System <input checked="" type="checkbox"/> Curb & Gutter <input type="checkbox"/>					
U. G. Utilities <input type="checkbox"/> Sidewalk <input type="checkbox"/>					

CLASSIFICATION	ACRES	RATE	ADJ.	CLASSIFICATION	ACRES	RATE	ADJ.
Home Site	2.	5000		Home Site			
open past	12	400					
	10.78	300					
Wasteland				Wasteland			
	24.78						

General Remarks:   
 SLOPES UP  SLOPES DOWN   
 LOW  STEEP UP  STEEP DOWN

BOARD REVIEW NOTES