

DOTSON JOHN BRADLEY ET ALS
 150 PHIPPS CIRCLE *to Evelyn Dotson*
 BOX 525
 CLINTWOOD VA

24228

DATE RECORDED 1-21-93

DEED OR WILL BOOK DB 277-355

CONSIDERATION *Life*

DATE RECORDED

DEED OR WILL BOOK

CONSIDERATION

DATE RECORDED

DEED OR WILL BOOK

CONSIDERATION

DATE RECORDED

DEED OR WILL BOOK

CONSIDERATION

DATE RECORDED

DEED OR WILL BOOK

CONSIDERATION

CLASS 1
 ZONING
 DISTRICT 06

LEGAL DESCRIPTION
 HOLLY CREEK
 .25 AC
 187C-75

1992			
1993			
1994	6,000	47,800	53,800
1995	6,000	47,800	53,800
1996			
1997			
1998	6,000	47,800	53,800
1999			
2000			
2001			
2002			
2003			

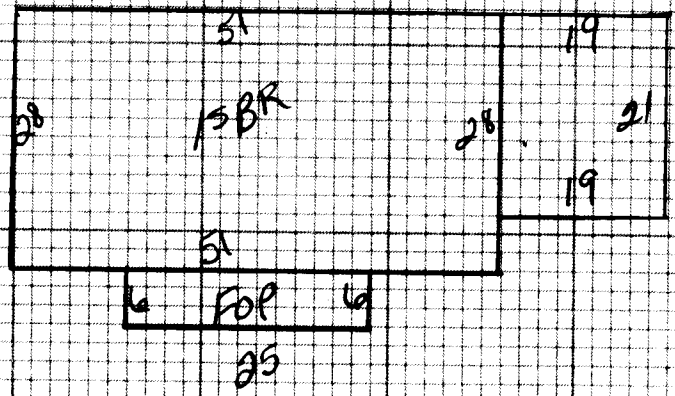

NOTES: *Life estate of Evelyn Dotson*

