

~~24607-001~~  
~~24607-001~~

24607

DATE RECORDED  
DEED OR WILL BOOK 85-342  
CONSIDERATION

CLASS 2  
ZONING  
DISTRICT 03

LEGAL DESCRIPTION  
CANEY RIDGE  
15AC

Brooke, Anna Rose Childress  
9 DAK TREE LANE  
MALVERN, PA. 19355

DATE RECORDED 10-23-92  
DEED OR WILL BOOK 287-367  
CONSIDERATION GIFT

1992	7600	11,600	19,200
1993	7600	11600	19200
1994			
1995			
1996			
1997			
1998			
1999			
2000			
2001			
2002			
2003			

DATE RECORDED  
DEED OR WILL BOOK  
CONSIDERATION

DATE RECORDED  
DEED OR WILL BOOK  
CONSIDERATION

DATE RECORDED  
DEED OR WILL BOOK  
CONSIDERATION

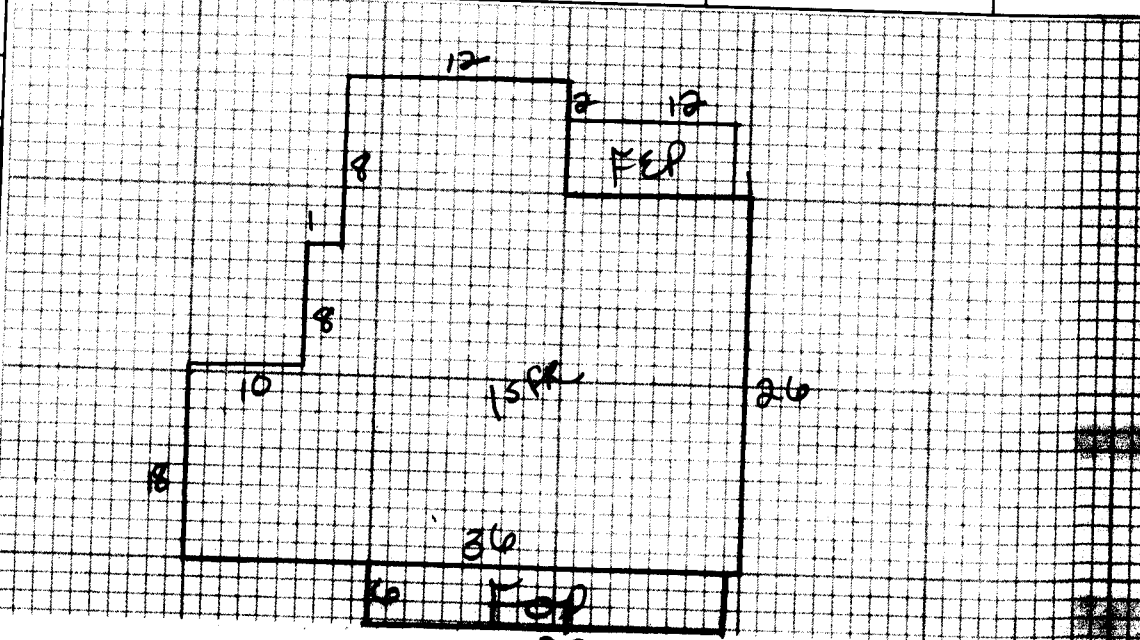

NOTES:

Dwelling	<input checked="" type="checkbox"/>	Comp. Sh.	<input checked="" type="checkbox"/>	Wood Siding		Yr. Built	35	Remod.		Bemt.	<input type="checkbox"/>	2nd	<input type="checkbox"/>	Plaster		BATH(s)	Full	1/2 Bath(s)			
		Slate		Brick		No. Stories		1		1st	<input checked="" type="checkbox"/>	3rd	<input type="checkbox"/>	Sheet rock	<input checked="" type="checkbox"/>	Modern Bath	<input type="checkbox"/>	Modern Kitchen	<input type="checkbox"/>		
		Asbestos		Asb. Wood Shg.		S. Level	<input type="checkbox"/>	S. Foyer	<input type="checkbox"/>	Total No. Bedrooms				Ceciled		Cent. Heat	Elec	A/C			
		Metal		Cin. Block	<input type="checkbox"/>	Stone	<input type="checkbox"/>							Panel		Pr. or Wall Furnace	<input type="checkbox"/>	Stove(s)	<input type="checkbox"/>		
Wood Frame	<input checked="" type="checkbox"/>	Tar & Grav.		Stucco	<input type="checkbox"/>	Con. Block	<input type="checkbox"/>	Crawl	<input type="checkbox"/>	Conc.	<input type="checkbox"/>	HW	<input type="checkbox"/>	Pine	<input type="checkbox"/>	Carp.	<input type="checkbox"/>	Tile	<input checked="" type="checkbox"/>	Unfinished	
Cin. Block		Tile		Aluminum	<input type="checkbox"/>	Masonite	<input checked="" type="checkbox"/>	Riers	<input type="checkbox"/>	Cin. Blk.	<input type="checkbox"/>										
Steel Frame		Shakes		Storm Doors	<input type="checkbox"/>	Storm Win.	<input type="checkbox"/>	Slab	<input type="checkbox"/>	Brick	<input type="checkbox"/>	Disappearing Stairs		Gd.	<input type="checkbox"/>	Fair	<input type="checkbox"/>	Poor	<input type="checkbox"/>	VP	<input type="checkbox"/>

Basement Size										70	Attic Floor & Stairs									
Basmt. Finish											1/4 <input type="checkbox"/> 1/2 <input type="checkbox"/> 3/4 <input type="checkbox"/> Full <input type="checkbox"/>									
Attic											Walls <input type="checkbox"/> Pl. <input type="checkbox"/>									
Stone											Metal <input type="checkbox"/>									
YR.										1991	YR.									

15 FR	952	295	28084																			

Dwelling		2 FR MISC	BID65	D-	25582	55%	11633															
Porch	<input checked="" type="checkbox"/>	150	8	1200																		
Porch	<input checked="" type="checkbox"/>	72	12	864																		
Carport																						
Garage																						
Cent. A/C																						
Basement																						
Bemt. Finish																						
Attic																						
Fireplace(s)				1000																		
Heating																						
Bath(s)																						
Total				31148																		
Factor				.83																		
Replacement				25852																		

M & L		M & L		Owner		Market Value All Improvements	11600
DATE		DATE		Make	Year	Market Value All Land	7600
APPR.	83	APPR.		Size	Cond.		19200
DATE	4-30-91	DATE		Not Home	Time		
CLASSIFICATION	2	ZONING		AM	PM		

Public Water	<input checked="" type="checkbox"/>	Paved																				
Public Sewer		Gravel																				
Well		Dir	<input checked="" type="checkbox"/>																			
Spring		No Road																				
Septic System	<input checked="" type="checkbox"/>	Curb & Gutter																				
U. G. Utilities		Sidewalk																				
				15																		

General Remarks: very Bad Road.

LEVEL  SLOPES UP  SLOPES DOWN

LOW  STEEP UP  STEEP DOWN

BOARD REVIEW NOTES