

# The nady District

# 111

Stallard Cemetery Coeburn, VA 24230	DATE RECORDED	
	DEED OR WILL BOOK	
	CONSIDERATION	
	DATE RECORDED	
	DEED OR WILL BOOK	
	CONSIDERATION	
	DATE RECORDED	
	DEED OR WILL BOOK	
	CONSIDERATION	
	DATE RECORDED	
	DEED OR WILL BOOK	
	CONSIDERATION	
	DATE RECORDED	
	DEED OR WILL BOOK	
	CONSIDERATION	

CLASS	7/6	LEGAL DESCRIPTION		
ZONING		Sandy Ridge .0571 AC		
DISTRICT	03			
1992				
1993				
1994				
1995				
1996				
1997				
1998				
1999				
2000				
2001				
2002				
2003				

NOTES: From Card # 6042. See Attached Plat for Cemetery information.

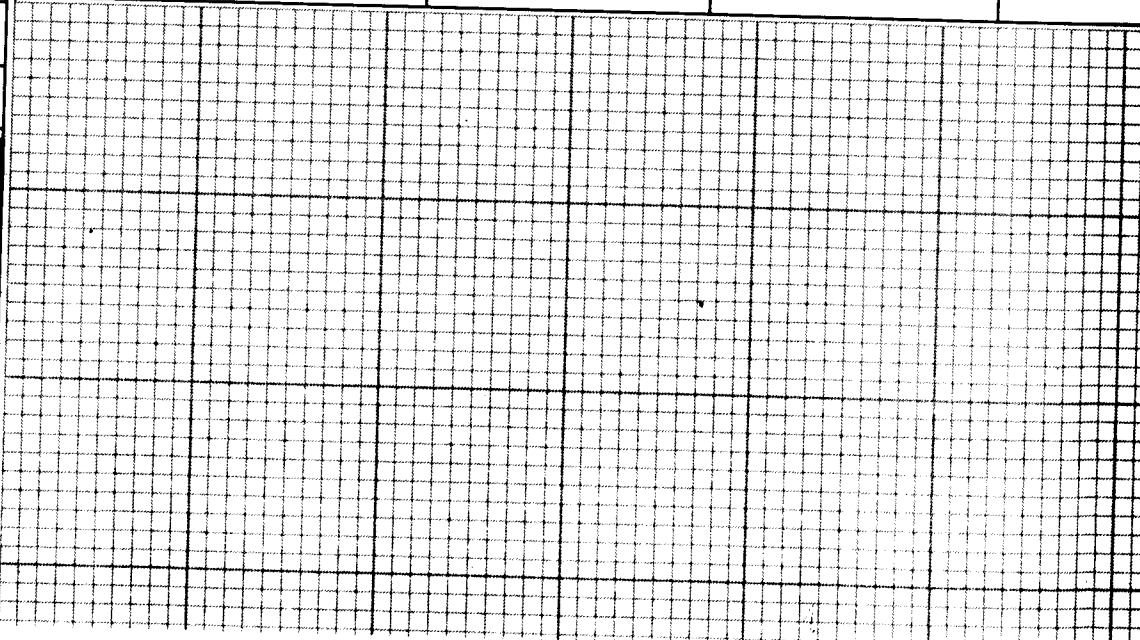

**KENDRICK**  
Engineering & Surveying  
Company

B. Leman Kendrick  
P.O. Box 220  
Clintwood, Virginia 24228

I report that this plat is drawn  
from a current field survey and  
that the true field conditions  
are as depicted.



**MICHAEL W. STINSON**  
DB 283/697

**RUTH STALLARD**  
RICHARDSON  
DB 100/223

**NOAH DEEL**  
EMMA DEEL  
DB 144/686

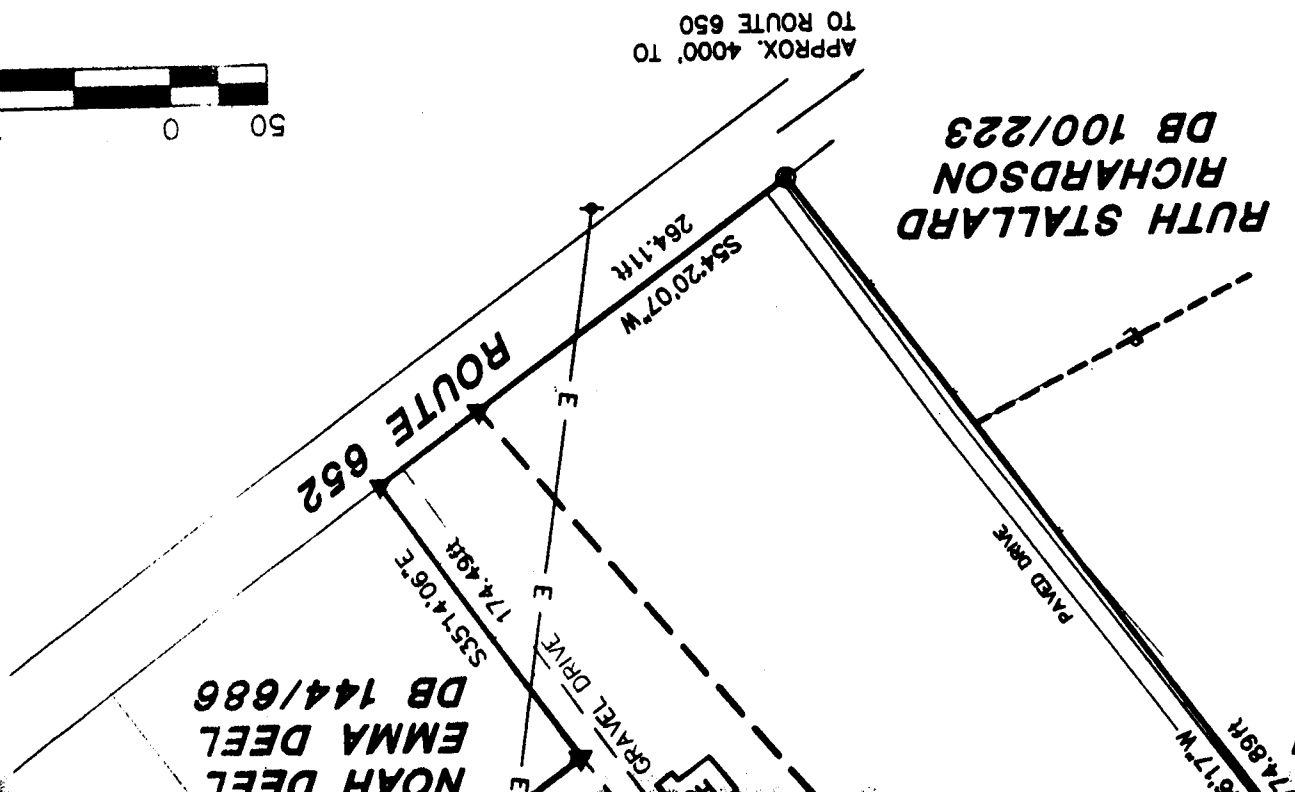

**LEGEND**

- ▼ RED PLASTAKE SET
- \*— FENCE
- E— UTILITY LINES
- FENCE POST

PLAT FOR

**CHESTER DALE**  
**STANLEY**

STATE : VIRGINIA  
COUNTY : DICKENSON  
DISTRICT : KENADY  
WATERS OF : TOMS CREEK  
DATE : APRIL, 1985  
SCALE : 1" = 100 FEET



NOTE !!!  
 THIS PROPERTY IS LOCATED ON SANDY RIDGE  
 ADJACENT TO ROUTE 652 APPROXIMATELY  
 4000' NORTHEAST OF THE INTERSECTION  
 OF ROUTE 650 AND 652 AND IS THE SAME  
 PROPERTY CONVEYED TO OPAL STALLARD  
 BY DEED RECORDED IN DEED BOOK 211  
 AT PAGE 484.

MARY N. STANLEY  
 TRACT No. 1 & 2  
 DB 267/143

0.0571 ACRES

7.7235 ACRES

MARY N. STANLEY  
 TRACT No. 3  
 DB 267/143

NOAH DEEL  
 EMMA DEEL

LINE	DIRECTI
L1	N 79° 22' 3
L2	S 10° 22' 3
L3	S 79° 14' 2
L4	S 79° 14' 2
L5	S 20° 07' 39
L6	Z 20° 07' 18
L7	Z 49° 31' 36
L8	S 72° 48' 24
L9	S 24° 08' 54
L10	S 49° 34' 22

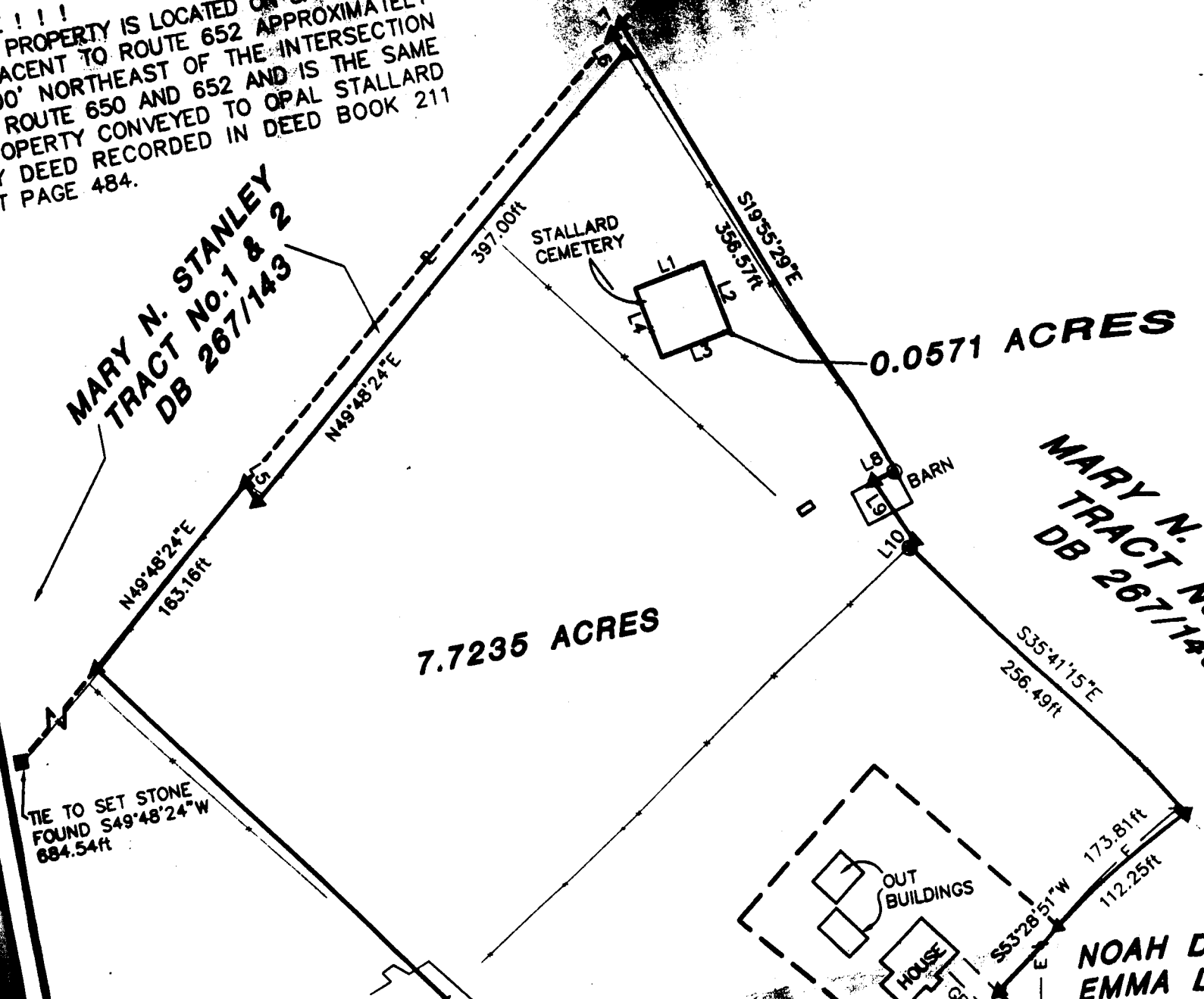

SANDY RIDGE

.0571 AC

193A-1426A

Bk/pg: /

Acresage: .06

Land Use:

Total Mineral:

Total Land: 100

Total Imp:

Total Value: 100

Property Identification Run Dt: 4/18/2000 Owner Name/Address

Map #: 0000000020111

Acct #: 001827981-001

STALLARD CEMETERY

COEBURN VA 24230

Address:

City/St: /

Occupancy: VACANT

Dwl Type: CEMETERY

Use/Class: /RELIGIOUS

Year Assd:

Zoning:

Dist: KENDY

Year Built:

MH/Type: /

Year Rmld:

Year Eff:

Condition:

On Site Date: (MC)

Review Date: ( )

Meth	Clas	Desc	Grd	Size	Depth	Rate	RV/Pct Value
----- Land Valuation -----							
							100
-----							
Total Land Value							
100							
-----							
Total Property Value							
100							

Comments

193A-1426A. FROM CARD #6042 (CHESTER DALE STANLEY ETALS)

Sec	Type	Str	Description	Area
-----				
			Cur. Value	100
			Prev. Value	100
			%Inc.	100 %
-----				
			Land Improvements	100
			Total	100
			Average Price Per Acre	100 %