

MARTIN BEN & FLORENCE
MCCLURE, VA 24269

03148

DATE RECORDED	12/68
DEED OR WILL BOOK	139-647
CONSID-ERATION	YR - 4 SP 800

DATE RECORDED	
DEED OR WILL BOOK	
CONSID-ERATION	

DATE RECORDED	
DEED OR WILL BOOK	
CONSID-ERATION	

DATE RECORDED	
DEED OR WILL BOOK	
CONSID-ERATION	

DATE RECORDED	
DEED OR WILL BOOK	
CONSID-ERATION	

BUILDING PERMITS

NOTES:

CLASS	2	LEGAL DESCRIPTION MCCLURE LOT 26 ***
ZONING		
DISTRICT	02	

1986	2,000	5,800	7,800	
1987	2,000	5,800	7,800	
1988	2,000	5,800	7,800	
1989	2,000	5,800	7,800	
1990	2,000	5,800	7,800	
1991	2,000	5,800	7,800	
1992				
1993				
1994				
1995				
1996				
1997				

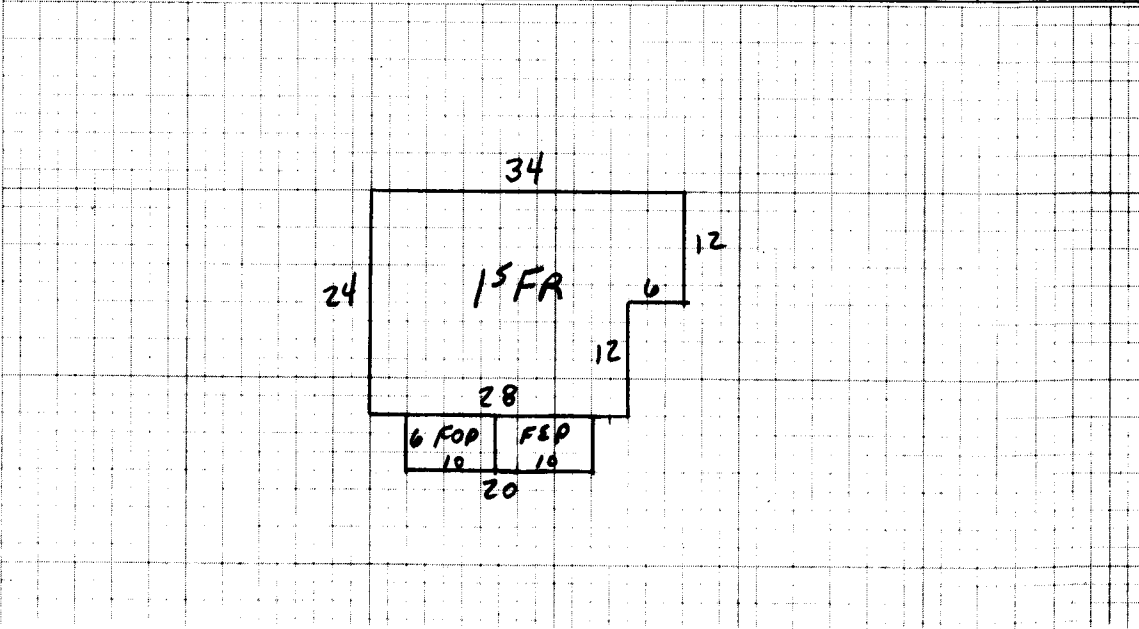

Dwelling	<input checked="" type="checkbox"/>	Comp. Sh.	<input checked="" type="checkbox"/>	Wood Siding		Yr. Built	Remod.	Basmt. [] 2nd []	Plaster	BATH(S) / Full 1/2 Bath(s)	
		Slate		Brick		No. Stories	1	1st <input checked="" type="checkbox"/> 3rd []	Sheet rock	Modern Bath <input type="checkbox"/> Modern Kitchen <input type="checkbox"/>	
		Asbestos		Asb. Wood Shg.	<input checked="" type="checkbox"/>	S. Level <input type="checkbox"/> S. Foyer <input type="checkbox"/>		Total No. Bedrooms	Ceilcd	Cent. Heat <u>OIL</u> A/C	
		Metal		Cin. Block <input type="checkbox"/> Stone <input type="checkbox"/>					Panel	<input checked="" type="checkbox"/> Flr. or Wall Furnace <input type="checkbox"/> Stove(s) <input type="checkbox"/>	
Wood Frame	<input checked="" type="checkbox"/>	Tar & Grav.		Stucco <input type="checkbox"/> Con. Block <input type="checkbox"/>		Crawl <input type="checkbox"/> Conc. <input type="checkbox"/>		HW <input type="checkbox"/> Pine <input checked="" type="checkbox"/> Carp. <input type="checkbox"/> Tile <input type="checkbox"/>	Unfinished		
Cin. Block		Tile		Aluminum <input type="checkbox"/> Masonite <input type="checkbox"/>		Riers <input type="checkbox"/> Cin. Blk. <input checked="" type="checkbox"/>				Number <u>NO</u>	
Steel Frame		Shakes		Storm Doors <input type="checkbox"/> Storm Win. <input type="checkbox"/>		Slab <input type="checkbox"/> Brick <input type="checkbox"/>		Disappearing Stairs	Gd. <input type="checkbox"/> Fair <input type="checkbox"/> Poor <input checked="" type="checkbox"/> VP <input type="checkbox"/>	Number Chimneys	
						Basement Size <u>50%</u>		Attic Floor & Stairs		Brick [] C. Block []	
						Gd. <input type="checkbox"/> Fair <input type="checkbox"/> Poor <input checked="" type="checkbox"/> VP <input type="checkbox"/>		Basmt. Finish	1/4 <input type="checkbox"/> 1/2 <input type="checkbox"/> 3/4 <input type="checkbox"/> Full <input type="checkbox"/>	Attic <input type="checkbox"/> Walls <input type="checkbox"/> Fl. <input type="checkbox"/> Stone [] Metal []	
<u>1st FR</u>	<u>744</u>	<u>32</u>	<u>23,808</u>						YR. <u>1986</u>	YR.	YR.

Dwelling						<u>E-</u>		<u>19,303</u>	<u>+70%</u>	<u>5791</u>											
Porch	<u>O</u>	<u>100</u>	<u>8</u>	<u>800</u>																	
Porch	<u>E</u>	<u>60</u>	<u>12</u>	<u>720</u>																	
Carport																					
Garage																					
Cent. A/C																					
Basement	<u>372</u>	<u>5</u>	<u>1860</u>																		

Basmt. Finish				M & L	M & L	DATE	DATE	OWNER	Market Value All Improvements	<u>5791</u>											
Attic								Make	Year												
Fireplace(s)								Size	Cond.												
Heating								Not Home <input type="checkbox"/> Time													
Bath(s)								AM <input type="checkbox"/> PM <input checked="" type="checkbox"/>													

Total	<u>27,188</u>																					
Factor	<u>.71</u>																					
Replacement	<u>19,303</u>																					

Public Water	<input checked="" type="checkbox"/> Paved																					
Public Sewer	Gravel																					
Well	Dirt																					
Spring	No Road																					
Septic System	Curb & Gutter																					
U. G. Utilities	Sidewalk																					

LEVEL <input type="checkbox"/> SLOPES UP <input type="checkbox"/> SLOPES DOWN <input type="checkbox"/>	General Remarks:																					
LOW <input type="checkbox"/> STEEP UP <input type="checkbox"/> STEEP DOWN <input type="checkbox"/>																						

BOARD REVIEW NOTES