

MULLINS PHYLLIS		
RT 1 BOX 575		
CLINTWOOD VA		
24228		
DATE RECORDED	4-16-93	
DEED OR WILL BOOK	DB 0282 0216	
CONSIDERATION	15,000	
DATE RECORDED	1-04-95	
DEED OR WILL BOOK	306-76	
CONSIDERATION	14,200	
BIRCHLEAF VA 24220		
Rt 2 Box 506 Haystack, VA 24256		
DATE RECORDED		
DEED OR WILL BOOK		
CONSIDERATION		
DATE RECORDED		
DEED OR WILL BOOK		
CONSIDERATION		

CLASS	1		
ZONING	CLINCHCO LOT 301 177C-266		
DISTRICT	11		
1992			
1993			
1994	1,500	12,700	14,200
1995	1,500	12,700	14,200
1996			
1997			
1998	1,500	12,700	14,200
1999			
2000			
2001			
2002			
2003			

BUILDING PERMITS					
TYPE	NO.	DATE	APPLICANT	STATUS	REMARKS

NOTES:

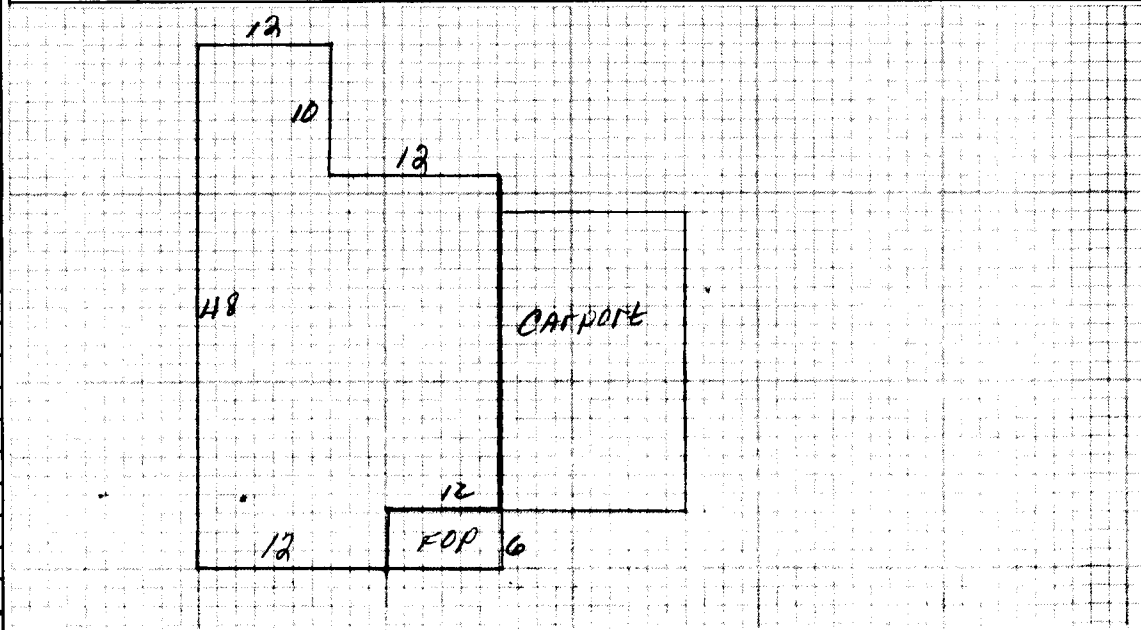

Dwelling	<input checked="" type="checkbox"/>	Comp. Sh.	<input checked="" type="checkbox"/>	Wood Siding		Yr. Built <u>20</u>	Remod.		Bsmt. [] 2nd []	Plaster	<input checked="" type="checkbox"/>	BATH(S) / Full <input type="checkbox"/> 1/2 Bath(s)
		Slate		Brick		No. Stories	<u>1</u>		1st <u>(5)</u> 3rd []	Sheet rock		Modern Bath <input type="checkbox"/> Modern Kitchen <input type="checkbox"/>
		Asbestos		Asb. Wood Shg.	<input checked="" type="checkbox"/>	S. Level <input type="checkbox"/> S. Foyer <input type="checkbox"/>			Total No. Bedrooms	Ceciled		Cent. Heat <u>EIRC</u> A/C
		Metal		Cin. Block <input type="checkbox"/> Stone <input type="checkbox"/>						Panel	<input checked="" type="checkbox"/>	Fir. or Wall Furnace <input checked="" type="checkbox"/> Stove(s) <u>E</u>
Wood Frame	<input checked="" type="checkbox"/>	Tar & Grav.		Stucco <input type="checkbox"/> Con. Block <input type="checkbox"/>		Crawl <input type="checkbox"/> Conc. <input type="checkbox"/>			HW <input checked="" type="checkbox"/> Pine <input type="checkbox"/> Carp. <input type="checkbox"/> Tile <input type="checkbox"/>	Unfinished		
Cin. Block		Tile		Aluminum <input type="checkbox"/> Masonite <input type="checkbox"/>		Fiers <input type="checkbox"/> Cin. Blk. <input checked="" type="checkbox"/>						Number
Steel Frame		Shakes		Storm Doors <input type="checkbox"/> Storm Win. <input type="checkbox"/>		Slab <input type="checkbox"/> Brick <input type="checkbox"/>			Disappearing Stairs		Gd. <input type="checkbox"/> Fair <input checked="" type="checkbox"/> Poor <input type="checkbox"/> VP <input type="checkbox"/>	Number Chimneys

Basement Size	<u>25%</u>	Attic Floor & Stairs		Brick [] C. Block []
Gd. <input type="checkbox"/> Fair <input checked="" type="checkbox"/> Poor <input type="checkbox"/> VP <input type="checkbox"/>		Basmt. Finish	<u>1/4</u> <input type="checkbox"/> <u>1/2</u> <input type="checkbox"/> <u>3/4</u> <input type="checkbox"/> Full <input type="checkbox"/>	Attic <input type="checkbox"/> Walls <input type="checkbox"/> Fl. <input type="checkbox"/>
YR. <u>94</u>		Market Value		YR.
<u>15 FR</u>	<u>912</u>	<u>29</u>	<u>26 448</u>	
Dwelling			<u>E</u>	<u>20673</u>
				<u>40%</u>
				<u>13,400</u>
				<u>FV</u>
				<u>300</u>
Porch	<u>72</u>	<u>6</u>	<u>432</u>	
Porch				
Carport				
Garage				
Cent. A/C				

Basement	<u>228</u>	<u>3</u>	<u>684</u>	M & L	M & L	MOBILE HOME INFORMATION	Market Value All Improvements	<u>12,700</u>
Basmt. Finish				DATE	DATE	Owner	Market Value All Land	<u>1,500</u>
Attic				APRP.	APRP.	Make	TOTAL MARKET VALUE	<u>14,200</u>
Fireplace(s)				DATE <u>MC</u>	DATE	Year		
Heating				CLASSIFICATION	ZONING	Size		
Bath(s)						Cond.		
Total	<u>27,564</u>					Not Home <input type="checkbox"/> Time		
Factor	<u>.75</u>					AM <input type="checkbox"/> PM <input type="checkbox"/>		
Replacement	<u>20,673</u>							

PROPERTY FACTORS		CLASSIFICATION	ACRES	RATE	ADJ.	CLASSIFICATION	ACRES	RATE	ADJ.
Public Water	<input checked="" type="checkbox"/> Paved	Home Site				Home Site			
Public Sewer	<input checked="" type="checkbox"/> Gravel	<u>Lot # 301</u>			<u>1500</u>	<u>Flood Zone</u>			
Well	<input type="checkbox"/> Dirt								
Spring	<input type="checkbox"/> No Road								
Septic System	<input type="checkbox"/> Curb & Gutter	Wasteland				Wasteland			
U. G. Utilities	<input type="checkbox"/> Sidewalk		<u>301</u>		<u>1500</u>				

General Remarks:

LEVEL SLOPES UP SLOPES DOWN

LOW STEEP UP STEEP DOWN