

MOORE JAMES ET ALS  
~~ST RT BOX 319 Rt HCG 7 Box 319~~  
 DANTE VA

24237

DATE RECORDED  
 DEED OR WILL BOOK DB 0220 0025  
 CONSIDERATION

DATE RECORDED  
 DEED OR WILL BOOK  
 CONSIDERATION

DATE RECORDED  
 DEED OR WILL BOOK  
 CONSIDERATION

DATE RECORDED  
 DEED OR WILL BOOK  
 CONSIDERATION

DATE RECORDED  
 DEED OR WILL BOOK  
 CONSIDERATION

CLASS 5  
 ZONING  
 DISTRICT 02

LEGAL DESCRIPTION  
 CABIN FORK  
 15.80 AC

1992			
1993			
1994	6,400	4,400	10,800
1995	6,400	4,400	10,800
1996	6,400	5,600	12,000
1997			
1998			
1999			
2000			
2001			
2002			
2003			

BUILDING PERMITS

NO.	TYPE	DATE	NO. OF PERMITS	APPLICANT	STATUS

NOTES:  
 6.24 + 2.94 AC to Barbara Lawson 220-25  
 6.15 AC to Arnie Moore 220-25  
 8.5 AC to Eugene Moore 220-25

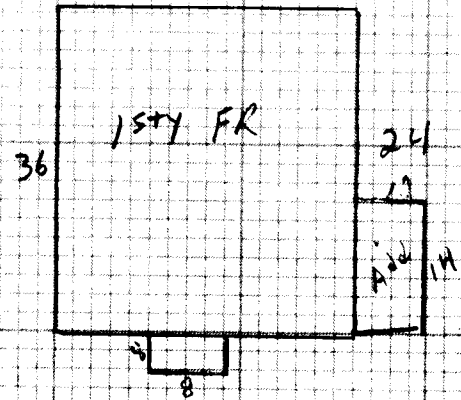

Dwelling <input checked="" type="checkbox"/>	Comp. Sh.	Wood Siding <input checked="" type="checkbox"/>	Yr. Built 15 Remod.	Bemt. [ ] 2nd [ ]	Plaster	BATH(S) <i>N/A</i> Full <input type="checkbox"/> 1/2 Bath(s) <input type="checkbox"/>
Slate	Brick	No. Stories 1	1st <i>1A</i> 3rd [ ]	Sheet rock	Modern Bath <input type="checkbox"/> Modern Kitchen <input type="checkbox"/>	
Asbestos	Asb. Wood Shg.	S. Level <input type="checkbox"/> S. Foyer <input type="checkbox"/>	Total No. Bedrooms	Ceclied	Cent. Heat <input type="checkbox"/> A/C <input type="checkbox"/>	
Metal <input checked="" type="checkbox"/>	Cin. Block <input type="checkbox"/> Stone <input type="checkbox"/>			Panel	Fir. or Wall Furnace <input type="checkbox"/> Stove(s) <input type="checkbox"/>	
Wood Frame <input checked="" type="checkbox"/>	Tar & Grav.	Stucco <input type="checkbox"/> Con. Block <input type="checkbox"/>	Crawl <input type="checkbox"/> Conc. <input type="checkbox"/>	HW <input type="checkbox"/> Pine <input type="checkbox"/> Carp. <input type="checkbox"/> Tile <input checked="" type="checkbox"/>	Unfinished <input checked="" type="checkbox"/>	
Cin. Block	Tile	Aluminum <input type="checkbox"/> Masonite <input type="checkbox"/>	Riers <input checked="" type="checkbox"/> Cin. Blk. <input type="checkbox"/>			
Steel Frame	Shakes	Storm Doors <input type="checkbox"/> Storm Win. <input type="checkbox"/>	Slab <input type="checkbox"/> Brick <input type="checkbox"/>	Disappearing Stairs	Gd. <input type="checkbox"/> Fair <input type="checkbox"/> Poor <input type="checkbox"/> VP <input type="checkbox"/>	Number <input type="text"/>

15+4	1008	28	28,224																	
------	------	----	--------	--	--	--	--	--	--	--	--	--	--	--	--	--	--	--	--	--

Dwelling																				
Porch																				
Carport																				
Garage																				
Cent. A/C																				

Basement	M & L	M & L	MOBILE HOME INFORMATION	Market Value All Improvements	4400	5560
Bemt. Finish	DATE	DATE	Owner	Market Value All Land	6400	6100
Attic	APPR. <i>M.S.</i>	APPR. <i>PA</i>	Make Year	TOTAL MARKET VALUE	10800	11960
Fireplace(s)	DATE <i>2-1-94</i>	DATE <i>3-1-96</i>	Size Cond.			
Heating	CLASSIFICATION <i>5</i>	ZONING	Not Home <input type="checkbox"/> Time			
Bath(s)			AM <input checked="" type="checkbox"/> PM <input type="checkbox"/>			
Total	28,224					
Factor	.62					
Replacement	17,498					

--	--	--	--	--	--	--	--	--	--	--	--	--	--	--	--	--	--	--	--	--	--

Public Water	Paved																				
Public Sewer	Gravel <input checked="" type="checkbox"/>																				
Well	Dirt																				
Spring	No Road																				
Septic System	Curb & Gutter	Wasteland																			
U. G. Utilities	Sidewalk																				

General Remarks: *294 Barbara M. Lawson* *Land deeded but not recorded*  
*15.49 James & Carolyn + Linda Moore* *House is very run down*