

LAMBERT LOLA  
~~2904 OLD PHILADELPHIA RD~~  
~~ABINGDON MD~~  
 619 CEDAR LN  
 BELAIR, MD 21015-21009  
 6303

DATE RECORDED  
 DEED OR WILL BOOK DB  
 CONSIDERATION

DATE RECORDED  
 DEED OR WILL BOOK  
 CONSIDERATION

DATE RECORDED  
 DEED OR WILL BOOK  
 CONSIDERATION

DATE RECORDED  
 DEED OR WILL BOOK  
 CONSIDERATION

DATE RECORDED  
 DEED OR WILL BOOK  
 CONSIDERATION

CLASS 2  
 ZONING  
 DISTRICT 02

LEGAL DESCRIPTION  
 INDIAN CREEK TRACT

1992			
1993			
1994	2,000	5,000	7,000
1995	2,000	5,000	7,000
1996			
1997			
1998			
1999			
2000			
2001			
2002			
2003			

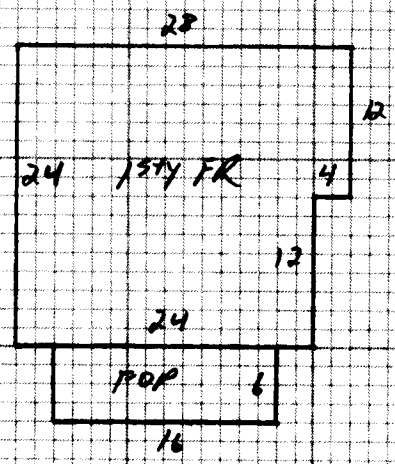

NOTES:

Dwelling	<input checked="" type="checkbox"/>	Comp. Sh.		Wood Siding	<input checked="" type="checkbox"/>	Yr. Built <u>25</u>	Remod.		Bsmt. [ ] 2nd [ ]	Plaster		BATH <u>1</u> 1/2 Bath(s)	
		Slate		Brick		No. Stories	<u>1</u>	1st <u>3</u> 3rd [ ]	Sheet rock	<input checked="" type="checkbox"/>	Modern Bath <input type="checkbox"/>	Modern Kitchen <input type="checkbox"/>	
		Asbestos		Asb. Wood Shg.		B. Level <input type="checkbox"/>	B. Foyer <input type="checkbox"/>	Total No. Bedrooms	Ceiled		Cent. Heat <u>Coal</u>	A/C	
		Metal	<input checked="" type="checkbox"/>	Cin. Block <input type="checkbox"/>	Stone <input type="checkbox"/>				Panel		Fir. or Wall Furnace <input type="checkbox"/>	Stove(s) <input checked="" type="checkbox"/>	
Wood Frame	<input checked="" type="checkbox"/>	Tar & Grav.		Stucco <input type="checkbox"/>	Con. Block <input type="checkbox"/>	Crawl <input type="checkbox"/>	Conc. <input type="checkbox"/>	MW <input type="checkbox"/>	Pine <input type="checkbox"/>	Carp. <input type="checkbox"/>	Tile <input type="checkbox"/>	Unfinished	
Cin. Block		Tile		Aluminum <input type="checkbox"/>	Masonite <input type="checkbox"/>	Riers <input type="checkbox"/>	Cin. Blk. <input type="checkbox"/>				Number		
Steel Frame		Shakes		Storm Doors <input type="checkbox"/>	Storm Win. <input type="checkbox"/>	Slab <input type="checkbox"/>	Brick <input type="checkbox"/>	Disappearing Stairs	Gd. <input type="checkbox"/>	Fair <input type="checkbox"/>	Poor <input type="checkbox"/>	VP <input type="checkbox"/>	Number Chimneys

Basement Size	<u>NO</u>	Attic Floor & Stairs		Brick [ ]	C. Block [ ]								
Gd. <input type="checkbox"/>	Fair <input type="checkbox"/>	Poor <input type="checkbox"/>	VP <input type="checkbox"/>	Basmt. Finish	1/4 <input type="checkbox"/>	1/2 <input type="checkbox"/>	3/4 <input type="checkbox"/>	Full <input type="checkbox"/>	Attic <input type="checkbox"/>	Walls <input type="checkbox"/>	Fl. <input type="checkbox"/>	Stone [ ]	Metal [ ]
1574	624	31	19344									YR. <u>1994</u>	YR.

Dwelling					<u>E-</u>		<u>14143</u>	<u>65%</u>	<u>4950</u>		
Porch	<u>0</u>	<u>96</u>	<u>6</u>	<u>576</u>							
Porch											
Carport											
Garage											
Cent. A/C											

Basement		M & L		M & L		Market Value All Improvements	<u>5000</u>
Basmt. Finish		DATE		DATE		Market Value All Land	<u>2000</u>
Attic		APPR	<u>DR</u>	APPR.			<u>7000</u>
Fireplace(s)		DATE	<u>2-2-94</u>	DATE			
Heating		CLASSIFICATION	<u>2</u>	ZONING			
Bath(s)							
Total	<u>19920</u>						
Factor	<u>.71</u>						
Replacement	<u>14143</u>						

Public Water	Paved	<input checked="" type="checkbox"/>	<u>TCT</u>		<u>2000</u>							
Public Sewer	Gravel											
Well	Dirt	<input checked="" type="checkbox"/>										
Spring	No Road											
Septic System	Curb & Gutter		Wasteland									
U. G. Utilities	Sidewalk				<u>2000</u>							

General Remarks:

LEVEL  SLOPES UP  SLOPES DOWN

LOW  STEEP UP  STEEP DOWN

Land Cost	
\$	
Bldg. Cost	
\$	
Sale Price	
\$	
Rent	
\$	
Expenses	
\$	
Net Rent	
\$	

BOARD REVIEW NOTES