

BREEDING ROGER C & JERRY B. LEVITSKY
~~504-000~~ ST. RT. BOX 35
 CASTLEWOOD VA 24224
 CLEVELAND, VA 24225

DATE RECORDED
 DEED OR WILL BOOK 12-29-83
 220-127
 CONSIDERATION

CLASS 2
~~5~~
 ZONING
 DISTRICT 02

LEGAL DESCRIPTION
 SANDY RIDGE
~~5 TRACTS 57.847 AC~~
 TRACT # 2
 5.179 AC

DATE RECORDED	
DEED OR WILL BOOK	
CONSIDERATION	
DATE RECORDED	
DEED OR WILL BOOK	
CONSIDERATION	
DATE RECORDED	
DEED OR WILL BOOK	
CONSIDERATION	
DATE RECORDED	
DEED OR WILL BOOK	
CONSIDERATION	

1992	28800	51500	80300	
1993	28,800	51,500	80,300	Sum 1
1994	8,500	45,500	54000	
1995				
1996				
1997				
1998				
1999				
2000				
2001				
2002				
2003				

NO.	TYPE	DATE	% CONC.	DATE PAID	

NOTES: 0.951 AC to Steve and Karen Hale 227-344
 .79 AC to Jerri B. Levitsky 228-476

MR BREEDING REQUESTED TRACTS
 BE DIVIDED AND NEW TICKETS SENT FOR 93
 THEY ARE NOW CARD # 18749, 18750, 18751 + 18752

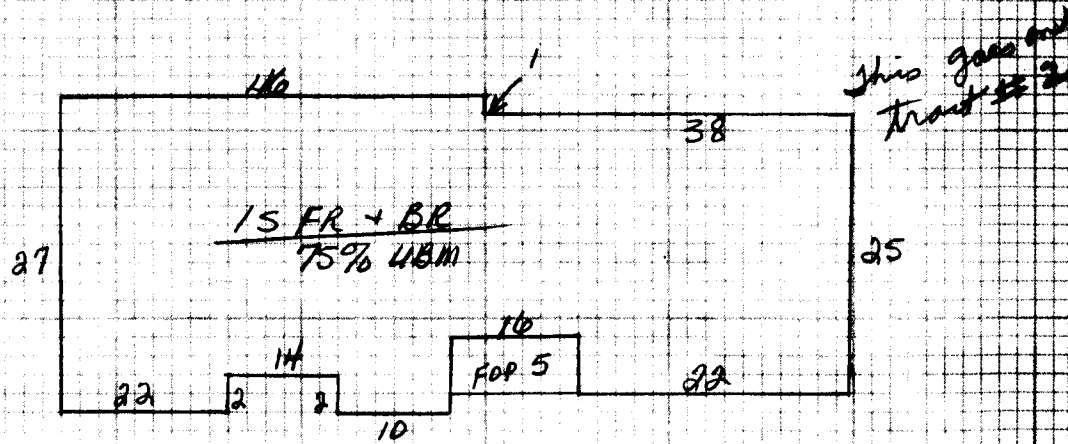

Dwelling	Comp. Sh.	Wood Siding	Yr. Built <u>65</u> Remod.	Bemt. <input type="checkbox"/> 1st <input checked="" type="checkbox"/> 2nd <input type="checkbox"/>	Plaster
	Slate	Brick	No. Stories <u>1</u>	1st <input checked="" type="checkbox"/> 2nd <input type="checkbox"/>	Sheet rock
	Asbestos	Asb. Wood Shg.	B. Level <input type="checkbox"/> S. Foyer <input type="checkbox"/>	Total No. Bedrooms	Ceiled
	Metal	Cin. Block <input type="checkbox"/> Stone <input type="checkbox"/>			Panel
Wood Frame	Tar & Grav.	Stucco <input type="checkbox"/> Con. Block <input checked="" type="checkbox"/>	Crawl <input type="checkbox"/> Conc. <input type="checkbox"/>	HW <input type="checkbox"/> Pine <input type="checkbox"/> Carp. <input type="checkbox"/> Tile <input type="checkbox"/>	Unfinished
Cin. Block	Tile	Aluminum <input type="checkbox"/> Masonite <input type="checkbox"/>	Riers <input type="checkbox"/> Cin. Blk. <input type="checkbox"/>		
Steel Frame	Shakes	Storm Doors <input type="checkbox"/> Storm Win. <input type="checkbox"/>	Slab <input type="checkbox"/> Brick <input type="checkbox"/>	Disappearing Stairs	Gd. <input type="checkbox"/> Fair <input checked="" type="checkbox"/> Poor <input type="checkbox"/> VP <input type="checkbox"/>
			Basement Size <u>75%</u>	Attic Floor & Stairs	
				Attic <input type="checkbox"/> Walls <input type="checkbox"/> Fl. <input type="checkbox"/>	
			Bemt. Finish	1/4 <input type="checkbox"/> 1/2 <input type="checkbox"/> 3/4 <input type="checkbox"/> Full <input type="checkbox"/>	

FR-BR 2084 29 60436

Dwelling		<u>0-</u>	<u>60652</u>	<u>25%</u>	<u>45489</u>
Porch	<u>80</u>	<u>6</u>	<u>480</u>		
Porch					
Carport					
Garage					
Cent. A/C					<u>43500</u>
Basement	<u>563</u>	<u>6.5</u>	<u>10159</u>		
Bemt. Finish					
Attic					
Fireplace(s)		<u>2000</u>			
Heating					
Bath(s)					
Total		<u>73075</u>			
Factor		<u>.83</u>			
Replacement		<u>60652</u>			

(Barn) being remodeled into home
Block Barn
TRANSFERED

M & L	M & L	Market Value All Improvements	<u>51489</u>	<u>51500</u>
DATE	DATE	Market Value All Land	<u>28237</u>	<u>28800</u>
APRP. <u>MC</u>	APRP.	Owner	<u>8500</u>	<u>80300</u>
DATE <u>5/6/91</u>	DATE	Make		
CLASSIFICATION <u>5</u>	ZONING	Year		
		Size		
		Cond.		
		Not Home <input type="checkbox"/> Time		
		AM <input type="checkbox"/> PM <input type="checkbox"/>		
		Agric.		
		Hort.		
		Forest		
		Open Space		
		Totals		

Land Cost	
Bldg. Cost	
Sale Price	
Rent	
Expenses	
Net Rent	

CLASSIFICATION	ACRES	RATE	ADJ.	CLASSIFICATION	ACRES	RATE	ADJ.
Home Site	<u>1</u>			Home Site			
			<u>3500</u>				
			<u>3500</u>				
	<u>3.76</u>	<u>986</u>	<u>1000</u>				<u>3700</u>
	<u>.419</u>	<u>4889</u>	<u>300</u>				<u>1200</u>
Wasteland				Wasteland			
			<u>8500</u>				
			<u>82837</u>				
	<u>57.847</u>						

General Remarks: House damaged due to mining. Concrete Slab Broken
Foundation - Cracked. Cistern is damaged.

LEVEL SLOPES UP SLOPES DOWN
LOW STEEP UP STEEP DOWN

BOARD REVIEW NOTES

(93)

Tract # 1 Roger Breeding Castlewood
Assessed 1 AC 3500
6000 old Barn + Black BLDG.
3 1/2 3700
other ac 11,700

Tract # 1 A .629 Value 200

Tract # II Jerry B Levitsky + Roger Breeding
5.179 Value 3 1/2 AC 3,700
Home 45,500
Rest of land 1,300
1 AC 3,500

Tract # 4 Roger Breeding 4.302 AC \$1,300

Tract # 6 Roger Breeding .49 \$100

Send out new tickets for 93

Same Value as original ticket. Average
did not multiply out equally as 300 per ac.