

HARLOWE BOBBY GENE  
~~3806 IRISQUOTS E CIRCLE~~  
~~SANDETON VA 29150~~  
 169 Old Stagecoach Rd  
 Glade Springs, Va 24340

24268 COX MILL RD  
 ABINGDON, VA 24210

|          |    |                   |  |  |
|----------|----|-------------------|--|--|
| CLASS    | 5  | LEGAL DESCRIPTION |  |  |
| ZONING   |    | LICK CREEK        |  |  |
| DISTRICT | 02 | 54.20AC           |  |  |

|                   |         |
|-------------------|---------|
| DATE RECORDED     | 6-18-81 |
| DEED OR WILL BOOK | 208-353 |
| CONSID-ERATION    | 20,000  |
| DATE RECORDED     |         |
| DEED OR WILL BOOK |         |
| CONSID-ERATION    |         |
| DATE RECORDED     |         |
| DEED OR WILL BOOK |         |
| CONSID-ERATION    |         |
| DATE RECORDED     |         |
| DEED OR WILL BOOK |         |
| CONSID-ERATION    |         |

|      |        |       |        |  |
|------|--------|-------|--------|--|
| 1992 | 21200  | 2400  | 23600  |  |
| 1993 | 21,200 | 2,400 | 23,600 |  |
| 1994 |        |       |        |  |
| 1995 |        |       |        |  |
| 1996 |        |       |        |  |
| 1997 |        |       |        |  |
| 1998 |        |       |        |  |
| 1999 |        |       |        |  |
| 2000 |        |       |        |  |
| 2001 |        |       |        |  |
| 2002 |        |       |        |  |
| 2003 |        |       |        |  |

| BUILDING PERMITS |      |      |         |            |          |          |
|------------------|------|------|---------|------------|----------|----------|
| NO.              | TYPE | DATE | % COMP. | DATE FINAL | APPROVAL | APPROVAL |
|                  |      |      |         |            |          |          |
|                  |      |      |         |            |          |          |
|                  |      |      |         |            |          |          |
|                  |      |      |         |            |          |          |

NOTES:

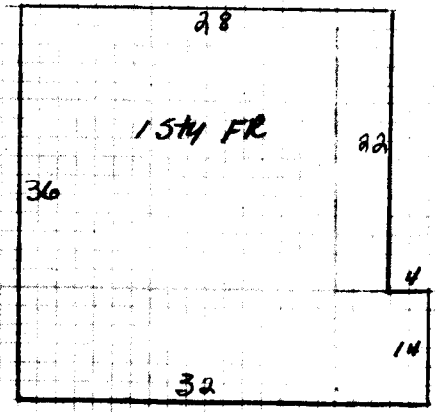

|             |             |                                  |                           |                                    |                                  |                                      |                          |
|-------------|-------------|----------------------------------|---------------------------|------------------------------------|----------------------------------|--------------------------------------|--------------------------|
| Dwelling    | Comp. Sh.   | Wood Siding                      | Yr. Built                 | Remod.                             | Bemt. [ ] 2nd [ ]                | Plaster                              | BATH(S) Full 1/2 Bath(s) |
|             | Slate       | Brick                            | No. Stories               | 1st [ ] 3rd [ ]                    | Sheet rock                       | Modern Bath [ ] Modern Kitchen [ ]   |                          |
|             | Asbestos    | Asb. Wood Shg.                   | B. Level [ ] S. Foyer [ ] | Total No. Bedrooms                 | Ceclied                          | Cent. Heat [ ] A/C [ ]               |                          |
|             | Metal       | Cin. Block [ ] Stone [ ]         |                           |                                    | Panel                            | Flr. or Wall Furnace [ ] Stovets [ ] |                          |
| Wood Frame  | Tar & Grav. | Stucco [ ] Con. Block [ ]        | Crawl [ ] Conc. [ ]       | HW [ ] Pine [ ] Carp. [ ] Tile [ ] | Unfinished                       |                                      |                          |
| Cin. Block  | Tile        | Aluminum [ ] Masonite [ ]        | Riers [ ] Cin. BIK. [ ]   |                                    |                                  |                                      |                          |
| Steel Frame | Shakes      | Storm Doors [ ] Storm Win. [ ]   | Slab [ ] Brick [ ]        | Disappearing Stairs                | Gd. [ ] Fair [ ] Poor [ ] VP [ ] | Number                               |                          |
|             |             |                                  | Basement Size             | Attic Floor & Stairs               |                                  | Number Chimneys                      |                          |
|             |             | Gd. [ ] Fair [ ] Poor [ ] VP [ ] | Basmt. Finish             | 1/4 [ ] 1/2 [ ] 3/4 [ ] Full [ ]   | Attic [ ] Walls [ ] Fl. [ ]      | Brick [ ] C. Block [ ]               |                          |

|           |                                      |    |      |
|-----------|--------------------------------------|----|------|
| Porch     | HOUSE NO LONGER LIVABLE (CALLING IT) | FV | 2000 |
| Porch     |                                      |    |      |
| Carport   | DOCK ON TRAILOR 20 X 10              | FV | 400  |
| Garage    |                                      |    |      |
| Cent. A/C |                                      |    |      |
| Basement  |                                      |    |      |

|                         |        |                               |       |
|-------------------------|--------|-------------------------------|-------|
| M & L                   | M & L  | Market Value All Improvements | 2400  |
| DATE                    | DATE   | Market Value All Land         | 21200 |
| APRP. <i>MC</i>         | APRP.  | TOTAL MARKET VALUE            | 23600 |
| DATE <i>H-1-91</i>      | DATE   | Not Home [ ] Time             |       |
| CLASSIFICATION <i>5</i> | ZONING | Agric.                        |       |
|                         |        | Hort.                         |       |
|                         |        | Forest                        |       |
|                         |        | Open Space                    |       |
|                         |        | Totals                        |       |

| CLASSIFICATION | ACRES | RATE | ADJ.  | CLASSIFICATION | ACRES | RATE | ADJ. |
|----------------|-------|------|-------|----------------|-------|------|------|
| Home Site      | 1     |      | 3500  | Home Site      |       |      |      |
|                | 175   |      | 2000  |                |       |      |      |
|                | 52.20 | 300  | 15660 |                |       |      |      |
| Wasteland      |       |      |       | Wasteland      |       |      |      |
|                | 54.20 |      | 21160 |                |       |      |      |

General Remarks: *MISTAKE MADE ON LAND LAST ASSESSMENT. LAND VALUE LAST ASSESSMENT SHOULD HAVE BEEN 19900 - WTS ONLY CHANGED 6000 - LAND VALUE SHOULD HAVE BEEN...*

LEVEL [ ] SLOPES UP [ ] SLOPES DOWN [ ]  
 LOW [ ] STEEP UP [ ] STEEP DOWN [ ]

BOARD REVIEW NOTES