

RECORD OF OWNERSHIP

| | | |
|----------|----|---|
| CLASS | 5 | LEGAL DESCRIPTION LICK CREEK 62AC |
| ZONING | | |
| DISTRICT | 02 | |

GRIZZLE MAGGIE HAY
RT 2 BOX 570
HAYSI VA 24256

| | |
|-------------------|------------------------|
| DATE RECORDED | 11/6/85 W.B. 17-484 |
| DEED OR WILL BOOK | 49-569 |
| CONSIDERATION | |

| YEAR | VALUE OF LAND | VALUE OF IMPROV. | TOTAL VALUE |
|------|---------------|------------------|-------------|
| 1992 | 23000 | 16900 | 39900 |
| 1993 | 23000 | 16900 | 39900 |
| 1994 | | | |
| 1995 | | | |
| 1996 | | | |
| 1997 | | | |
| 1998 | | | |
| 1999 | | | |
| 2000 | | | |
| 2001 | | | |
| 2002 | | | |
| 2003 | | | |

| | |
|-------------------|--|
| DATE RECORDED | |
| DEED OR WILL BOOK | |
| CONSIDERATION | |

| | |
|-------------------|--|
| DATE RECORDED | |
| DEED OR WILL BOOK | |
| CONSIDERATION | |

| | |
|-------------------|--|
| DATE RECORDED | |
| DEED OR WILL BOOK | |
| CONSIDERATION | |

| | |
|-------------------|--|
| DATE RECORDED | |
| DEED OR WILL BOOK | |
| CONSIDERATION | |

BUILDING PERMITS

| NO. | TYPE | DATE | % COMP. | DATE FINAL | APPROVAL | APPROVAL |
|-----|------|------|---------|------------|----------|----------|
| | | | | | | |
| | | | | | | |
| | | | | | | |
| | | | | | | |

NOTES:

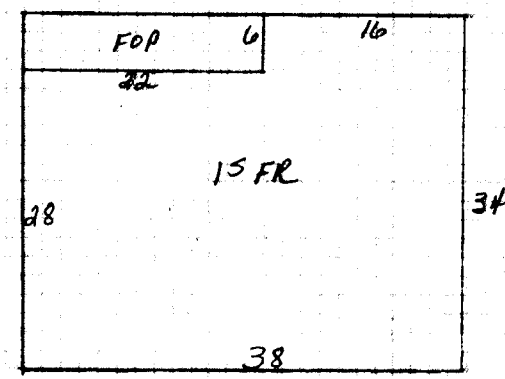

EST

| | | | | | | | | | | | |
|-------------|-------------------------------------|-------------|-------------------------------------|--|-------------------------------------|--|----------|---|---|-------------------------------------|--|
| Dwelling | <input checked="" type="checkbox"/> | Comp. Sh. | | Wood Siding | <input checked="" type="checkbox"/> | Yr. Built <u>40^s</u> | Remod. | Bemt. [] 2nd [] | Plaster | | BATH(S) / Full <input type="checkbox"/> 1/2 Bath(s) |
| | | Slate | | Brick | | No. Stories | <u>1</u> | 1st <input checked="" type="checkbox"/> 3rd [] | Sheet rock | <input checked="" type="checkbox"/> | Modern Bath <input type="checkbox"/> Modern Kitchen <input type="checkbox"/> |
| | | Asbestos | | Asb. Wood Shg. | | S. Level <input type="checkbox"/> S. Foyer <input type="checkbox"/> | | Total No. Bedrooms | Ceclled | | Cent. Heat <u>COAL</u> <u>A/C</u> |
| | | Metal | <input checked="" type="checkbox"/> | Cin. Block <input type="checkbox"/> Stone <input type="checkbox"/> | | | | | Panel | | Fir. or Wall Furnace <input checked="" type="checkbox"/> Stove(s) <input type="checkbox"/> |
| Wood Frame | <input checked="" type="checkbox"/> | Tar & Grav. | | Stucco <input type="checkbox"/> Con. Block <input type="checkbox"/> | | Crawl <input type="checkbox"/> Conc. <input type="checkbox"/> | | HW <input type="checkbox"/> Pine <input type="checkbox"/> Carp. <input checked="" type="checkbox"/> Tile <input checked="" type="checkbox"/> Unfinished | | | |
| Cin. Block | | Tile | | Aluminum <input type="checkbox"/> Masonite <input type="checkbox"/> | | Riers <input type="checkbox"/> Cin. Blk. <input checked="" type="checkbox"/> | | | | | Number <u>70</u> |
| Steel Frame | | Shakes | | Storm Doors <input type="checkbox"/> Storm Win. <input type="checkbox"/> | | Slab <input type="checkbox"/> Brick <input type="checkbox"/> | | Disappearing Stairs | Gd. <input type="checkbox"/> Fair <input checked="" type="checkbox"/> Poor <input type="checkbox"/> VP <input type="checkbox"/> | | Number Chimneys |

Basement Size 70 Attic Floor & Stairs

Gd. Fair Poor VP Basmt. Finish 10 1/4 1/2 3/4 Full Attic Walls Fl. Stone Metal

15 ER 1160 29 33640

| Structure | Area | Rate | Replacement | Other | Yr. | Value |
|--------------------|------|------|---------------|-------|-----|--------|
| Dwelling | | | 29955 | | 91 | 16 475 |
| Porch | 132 | 6 | 792 | | | |
| MISC Bldgs | | | | | | |
| F/P ON TRAILER | | | | | | |
| Garage | | | | | | |
| Cent. A/C | | | | | | |
| Basement | | | | | | |
| Basmt. Finish | | | | | | |
| Attic | | | | | | |
| Fireplace(s) | | | | | | |
| Heating | | | | | | |
| Bath(s) | | | | | | |
| Total | | | 34 432 | | | |
| Factor | | | . 87 | | | |
| Replacement | | | 29955 | | | |

| | | | |
|-----------------|--------|---|-------|
| M & L | M & L | Market Value All Improvements | 16900 |
| DATE | DATE | Market Value All Land | 23000 |
| APRP. <u>MC</u> | APRP. | TOTAL MARKET VALUE | 39900 |
| DATE | DATE | Not Home <input type="checkbox"/> Time | |
| CLASSIFICATION | ZONING | AM <input type="checkbox"/> PM <input type="checkbox"/> | |
| | | Agric. | |
| | | Hort. | |
| | | Forest | |
| | | Open Space | |
| | | Totals | |

| Structure | Area | Rate | Adj. | Total |
|--------------|-------|------|------|--------------|
| Home Site | 1 1/5 | | | 3000 |
| | 1 1/5 | | | 2000 |
| | 60 | 300 | | 18000 |
| Total | | | | 23000 |

General Remarks: Top & Poor

LEVEL SLOPES UP SLOPES DOWN LOW STEEP UP STEEP DOWN