

W. BELAH & BELMAR  
 BOX 356  
 CLINCHCO VA

24226

DATE RECORDED 7-1-88  
 DEED OR WILL BOOK 252-624  
 CONSIDERATION 2 TRACTS 10,000

CLASS 2  
 ZONING  
 DISTRICT 11

LEGAL DESCRIPTION  
 MILL CREEK  
 1 LOT  
 178-176B (A) 904

1992	2500	700	2,500	
1993	2500		2,500	
1994				
1995				
1996				
1997				
1998				
1999				
2000				
2001				
2002				
2003				

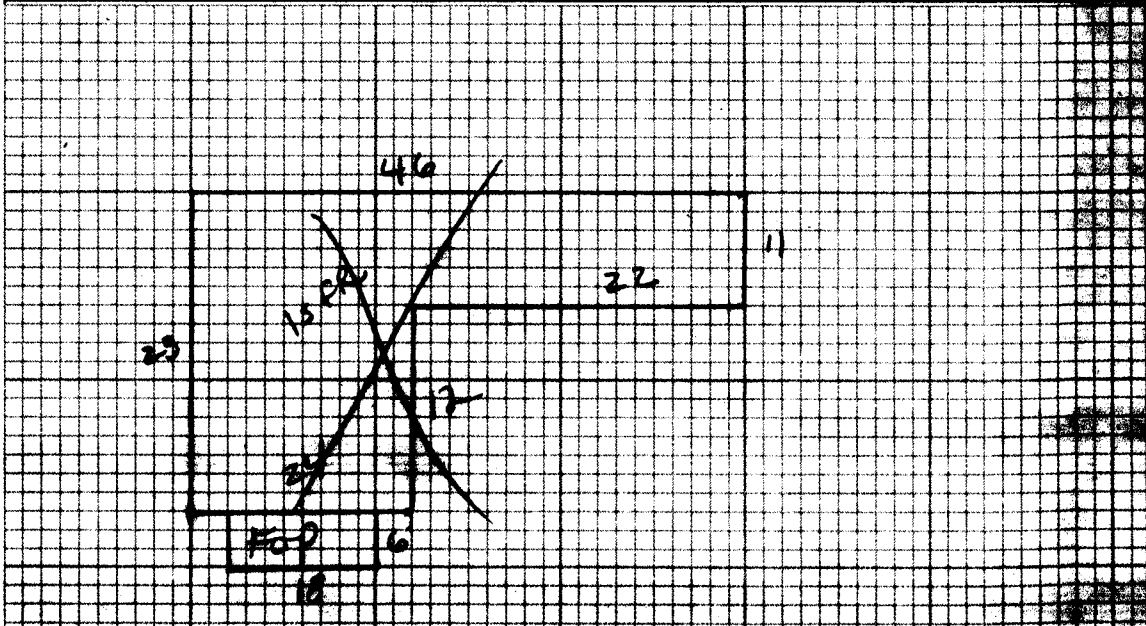

NOTES:

Dwelling	Comp. Sh.	Wood Siding	Yr. Built	Plowed	Summ.	1st	2nd	Plaster	BATHS	Full	% Bathing
	Shale	Brick	No. Stories		1st	2nd		Sheet rock	Modern Bath	Modern Kitchen	
	Asbestos	Asb. Wood Shg.	S. Level	S. Floor	Total No. Bedrooms			Ceiling	Cons. Heat	Coal	Gas
	Metal	Cin. Block	Conc.	Conc.				Panel	Pl. or Wall Panels		
Wood Frame	Tar & Grav.	Stucco	Crust	Conc.				Unfinished			
Cin. Block	Tile	Aluminum	Flors	Cin. Sh.							
Steel Frame	Shingles	Open Sides	Slip	Brick	Disappearing Stairs						
			Basement Stairs	NO	Attic Floor & Stairs						
			Basmt. Finish		1/2	1/4	1/8	Full	Attic	Walls	Pl.

FR 794 27 21438

YR. 1991

Dwelling	E+	16936	552	7/21
Porch	108	6	654	
Porch				
Carport				
Garage				
Cent. A/C				
Basement				
Basmt. Finish				
Attic				
Fireplace(s)				
Heating				
Baths				

HOUSE TORN DOWN JAN. 1992

M & L	M & L	Market Value All Improvements	7000
DATE	DATE	Market Value All Land	2500
APRP	APRP	Owner	
1-30-91		Make	Year
CLASSIFICATION	ZONING	Size	Cond.
2		Not Home	Time
		AM	PM

Total	22092	Land Cost	
Factor	79	\$	
Replacement	16936	Blg. Cost	
		\$	
		Sale Price	
		\$	
		Rent	
		\$	
		Expenses	
		\$	
		Net Rent	
		\$	

Public Water	Paved	CLASSIFICATION	ACRES	RATE	ADJ.	CLASSIFICATION	ACRES	RATE	ADJ.
Public Sewer	Gravel	Home Site	Lot			Home Site		2500	
Well	Dir								
Spring	No Road								
Septic System	Curb & Gutter	Wasteland				Wasteland			
Drainage	Sidewalk		Lot					2500	

BOARD REVIEW NOTES

STEEP UP  STEEP DOWN