

EDWARDS GARMAN ~~K MARK ETAL~~
RT 1 BOX 700
CLINCHCO VA

24226

DATE RECORDED ~~5-26-66~~
5-23-66

DEED OR WILL BOOK ~~333~~ 0132
735 0119

CONSIDERATION

Edwards, Dorothy S.
Rt 1 Box 700
Clinchco, Va 24224

DATE RECORDED 12/2/99

DEED OR WILL BOOK 341-53

CONSIDERATION Gift

DATE RECORDED

DEED OR WILL BOOK

CONSIDERATION

DATE RECORDED

DEED OR WILL BOOK

CONSIDERATION

DATE RECORDED

DEED OR WILL BOOK

CONSIDERATION

CLASS 2
ZONING
DISTRICT 02

LEGAL DESCRIPTION
NEALY RIDGE
6.66 AC
178-175C (A) 792

1992				
1993				
1994	5,100	6,600	25,500	30,600 32,100
1995	5,100		25,500	30,600
1996				
1997				
1998				
1999				
2000				
2001				
2002				
2003				

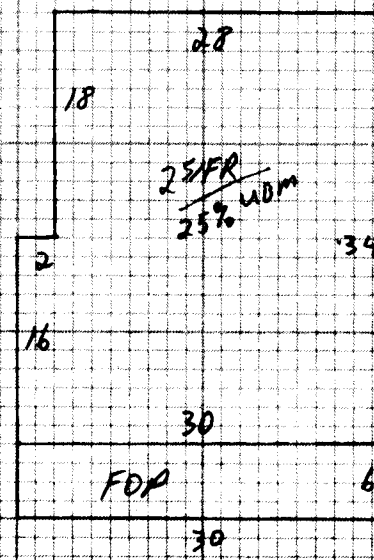

NOTES: THIS WAS A 75 AC TRACT WITH 30.40
EXCEPTED TO CLINCHFIELD + 6.02 EXCEPTED FOR ROBERT
W COUNTS. THIS WOULD LEAVE 38.52 AC
WITH VARIOUS SALES

RECORDED A NEW SURVEY 4-20 (MAP FILES)
GARMON + PAULINE HOLD A LIFE ESTATE IN THIS

