

CLINTWOOD, VA 24228
 00255

KISER Laster & Janet Et AL
 Rt 1 Box 210
 McClure, VA 24209

DATE RECORDED
 DEED OR WILL BOOK
 CONSIDERATION

DATE RECORDED
 DEED OR WILL BOOK
 CONSIDERATION

DATE RECORDED
 DEED OR WILL BOOK
 CONSIDERATION

NOTES: 28600 75,800

CLASS 4
 ZONING
 DISTRICT 01
 LEGAL DESCRIPTION
 CANEY RIDGE
 8.36AC ***

1986	22,500	104,100	126,600
1987	22,500	102,100	124,600
1988	22,500	102,100	124,600
1989	22,500	102,100	124,600
1990	22,500	102,100	124,600
1991	22,500	102,100	124,600
1992			
1993			
1994			
1995			
1996			
1997			

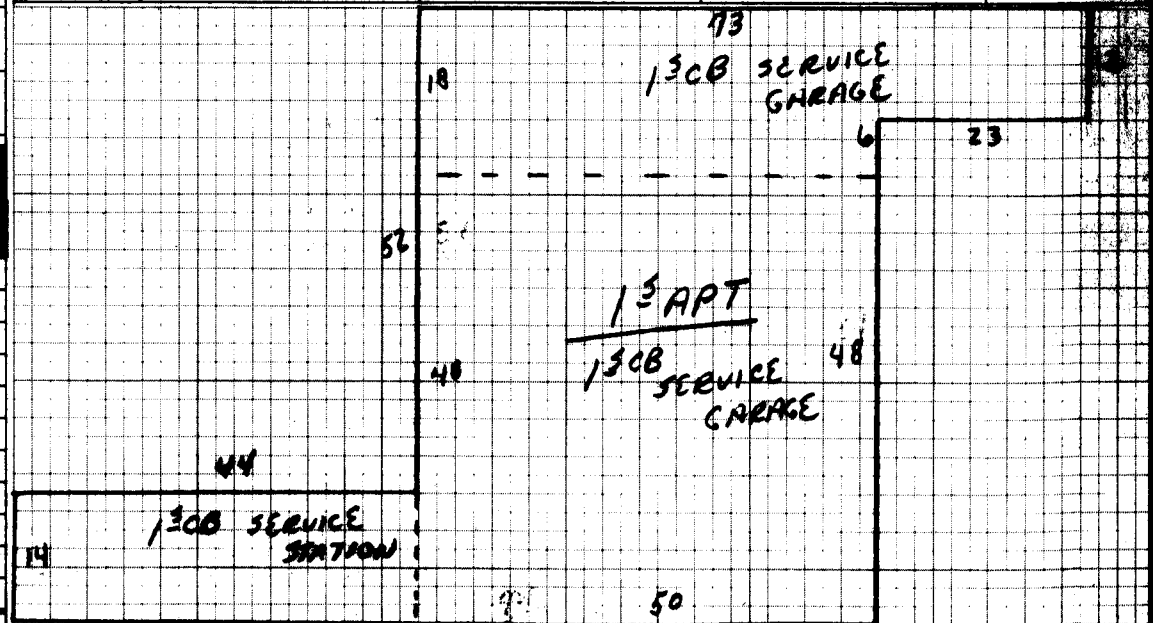

Dwelling	Comp. Sh.	Wood Siding	Yr. Built	Remod.	Barrt.	1st	2nd	3rd	Plester	BATH(S)
GARAGE ✓	Slate	Brick	604		[]	1st	[]	[]	Sheet rock	3 Full 1/2 Bath(s)
	Asbestos	Asb. Wood Shg.	No. Stories			9			Ceciled	Modern Bath [] Modern Kitchen []
	Metal	Cin. Block	S. Level	S. Poyer	Total No. Bedrooms				Panel	Cent. Heat ELEC AC
Wood Frame	Tar & Grav.	Stucco	Crawl	Conc.	HW		Carp.	Unfinished		Fir. or Wall Furnace [] Stove(s) []
Cin. Block	Tile	Aluminum	Riers	Cin. Blk.						Number NO
Steel Frame	Shakes	Storm Doors	Slab	Brick	Disappearing Stairs					Number Chimneys
			Basement Size		Attic Floor & Stairs					Brick [] C. Block []
			Basmt. Finish		Attic		Walls	Fi.		Stone [] Metal []

35%	13.97	49,956								
2400	22.6	54,264								
616	33	20,328								

	Dwelling									
		APARTMENT	D+		54,264	-20%	43,411			
		SERVICE GARAGE	D+		49,956	-20%	39,964			
		SERVICE STATION	D		20,328	-20%	16,262			
Porch		STONE DECK					500		DELETE	
Porch		FLOORING					200		DELETE	
Garage		PAVING					2500			
Cent. A/C		CASSETT SHOP	12x16	E-	OWNED BY MIKEY TAYLOR	-25%	1297		DELETE	
Basement	M & L	M & L								
Basmt. Finish	DATE	DATE			Owner BLANE ADKINS					
Attic	APRP.	APRP.			Make	Year				
Firplace(s)	DATE	DATE			Size	Cond.				
Heating					Not Home [] Time					
Bath(s)					AM [] PM []					
Total										
Factor										
Replacement										

General Remarks: **GOOD LOCATION AT CROSSROADS** #800 **FIELD CHECK 3/17/16**
CCC COMPANY WILL BE MAINTAINING UNDER DEEDS IN FUTURE. NO CHANGE