

WILLIAM PAUL & WILHELMINIA  
 BOX 127  
 CLINTWOOD VA 24228

DATE RECORDED 10-28-83  
 DEED OR WILL BOOK 219-482  
 CONSIDERATION 17,500.00

CLASS 2  
 ZONING  
 DISTRICT 02  
 LEGAL DESCRIPTION  
 MCCLURE  
 LOT # 4  
 178-173D (A) 429

|                   |  |
|-------------------|--|
| DATE RECORDED     |  |
| DEED OR WILL BOOK |  |
| CONSIDERATION     |  |
| DATE RECORDED     |  |
| DEED OR WILL BOOK |  |
| CONSIDERATION     |  |
| DATE RECORDED     |  |
| DEED OR WILL BOOK |  |
| CONSIDERATION     |  |
| DATE RECORDED     |  |
| DEED OR WILL BOOK |  |
| CONSIDERATION     |  |

|      |       |        |        |
|------|-------|--------|--------|
| 1992 | 2,500 | 12,400 | 14,900 |
| 1993 | 2,500 | 12,400 | 14,900 |
| 1994 |       |        |        |
| 1995 |       |        |        |
| 1996 |       |        |        |
| 1997 |       |        |        |
| 1998 |       |        |        |
| 1999 |       |        |        |
| 2000 |       |        |        |
| 2001 |       |        |        |
| 2002 |       |        |        |
| 2003 |       |        |        |

BUILDING PERMITS

| NO. | TYPE | DATE | % COMP. | DATE PAID | REMARKS |
|-----|------|------|---------|-----------|---------|
|     |      |      |         |           |         |
|     |      |      |         |           |         |
|     |      |      |         |           |         |

NOTES: 0.10 AC to McClure Pentecostal Church  
 850-100

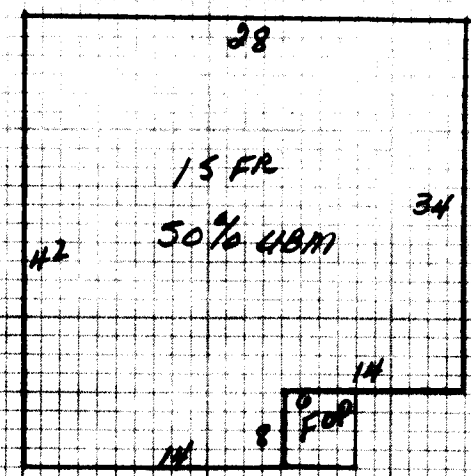

|             |             |  |  |   |   |   |
|-------------|-------------|--|--|---|---|---|
| Dwelling    | Comp. Sh.   | Wood Siding  | Yr. Built <b>1910</b> Remod.   | Bemt. [ ] 2nd [ ]   | Plaster   | BATHS / Full 1/2 Baths  |
|             | Slate       | Brick  | No. Stories  | 1st <b>4</b> 3rd [ ]  | Sheet rock  | Modern Bath <input type="checkbox"/> Modern Kitchen <input type="checkbox"/>    |
|             | Asbestos    | Asb. Wood-Shg.   | S. Level <input type="checkbox"/> S. Foyer <input type="checkbox"/>          | Total No. Bedrooms  | Ceiled  | Cent. Heat <b>oil</b> <b>A/C</b>  |
|             | Metal       | Cin. Block <input type="checkbox"/> Stone <input type="checkbox"/>       |  |   | Panel   | Fir. or Wall Furnace <input type="checkbox"/> Stove(s) <input type="checkbox"/> |
| Wood Frame  | Tar & Grav. | Stucco <input type="checkbox"/> Con. Block <input type="checkbox"/>      | Crawl <input type="checkbox"/> Conc. <input type="checkbox"/>                | HW <input type="checkbox"/> Pine <input type="checkbox"/> Carp. <input checked="" type="checkbox"/> Tile <input type="checkbox"/> | Unfinished  |   |
| Cin. Block  | Tile        | Aluminum <input type="checkbox"/> Masonite <input type="checkbox"/>      | Piers <input type="checkbox"/> Cin. Blk. <input checked="" type="checkbox"/> |   |   | Number <b>NO</b>  |
| Steel Frame | Shakes      | Storm Doors <input type="checkbox"/> Storm Win. <input type="checkbox"/> | Slab <input type="checkbox"/> Brick <input type="checkbox"/>                 | Disappearing Stairs   | Gd. <input type="checkbox"/> Fair <input checked="" type="checkbox"/> Poor <input type="checkbox"/> VP <input type="checkbox"/> | Number Chimneys   |

|   |                      |                        |
|---|----------------------|------------------------|
| Basement Size <b>50%</b>  | Attic Floor & Stairs | Brick [ ] C. Block [ ] |
| Gd. <input type="checkbox"/> Fair <input checked="" type="checkbox"/> Poor <input type="checkbox"/> VP <input type="checkbox"/> | Beamt. Finish        | Stone [ ] Metal [ ]    |

|                            |          |                |              |               |            |               |     |     |
|----------------------------|----------|----------------|--------------|---------------|------------|---------------|-----|-----|
| <b>13FR 1064 29 30 856</b> |          |                |              |               |            | YR. <b>91</b> | YR. | YR. |
|                            | Dwelling |                | <b>D-</b>    | <b>29,434</b> | <b>55%</b> | <b>12,200</b> |     |     |
|                            |          | <b>Carport</b> | <b>10x20</b> |               |            | <b>FV 150</b> |     |     |
| Porch <b>48 6 240</b>      |          |                |              |               |            |               |     |     |
| Porch                      |          |                |              |               |            |               |     |     |
| Carport                    |          |                |              |               |            |               |     |     |
| Garage                     |          |                |              |               |            |               |     |     |
| Cent. A/C                  |          |                |              |               |            |               |     |     |

|                   |                         |        |                               |               |
|-------------------|-------------------------|--------|-------------------------------|---------------|
| <b>532 3 1596</b> | M & L                   | M & L  | Market Value All Improvements | <b>12,400</b> |
| Beamt. Finish     | DATE                    | DATE   | Market Value All Land         | <b>2,500</b>  |
| Attic             | APRP <b>mc.</b>         | APRP.  | TOTAL MARKET VALUE            | <b>14,900</b> |
| Fireplace(s)      | DATE <b>2-13-91</b>     | DATE   |                               |               |
| Heating           | CLASSIFICATION <b>2</b> | ZONING |                               |               |
| Bath(s)           |                         |        |                               |               |

|                           |  |  |  |  |  |  |  |  |  |
|---------------------------|--|--|--|--|--|--|--|--|--|
| Total <b>32692</b>        |  |  |  |  |  |  |  |  |  |
| Factor <b>.83</b>         |  |  |  |  |  |  |  |  |  |
| Replacement <b>27,134</b> |  |  |  |  |  |  |  |  |  |

|  |  |  |  |  |  |  |  |  |  |  |
|--|--|--|--|--|--|--|--|--|--|--|
|  |  |  |  |  |  |  |  |  |  |  |
|  |  |  |  |  |  |  |  |  |  |  |
|  |  |  |  |  |  |  |  |  |  |  |

|  |   |   |  |   |  |      |      |
|--|---|---|--|---|--|------|------|
| Public Water <input checked="" type="checkbox"/> Paved <input checked="" type="checkbox"/> | Public Sewer <input type="checkbox"/> Gravel <input type="checkbox"/> | Well <input type="checkbox"/> Dirt <input type="checkbox"/> | Spring <input type="checkbox"/> No Road <input type="checkbox"/> | Septic System <input type="checkbox"/> Curb & Gutter <input type="checkbox"/> | U. S. Utilities <input type="checkbox"/> Sidewalk <input type="checkbox"/> |      |      |
| CLASSIFICATION   | ACRES   | RATE  | ADJ.   | CLASSIFICATION  | ACRES  | RATE | ADJ. |
| Home Site <b>Lot</b>   |   |   | <b>2500</b>  | Home Site   |  |      |      |
|  |   |   |  |   |  |      |      |
|  |   |   | <b>2500</b>  | Wasteland   |  |      |      |

General Remarks:

LEVEL  SLOPE UP  SLOPE DOWN

LOW  STEEP UP  STEEP DOWN

BOARD REVIEW NOTES