

CARTER CLYDE & WIFE BOX 772 DANTE VA	24237	DATE RECORDED	
		DEED OR WILL BOOK	97-478
		CONSIDERATION	
		DATE RECORDED	
		DEED OR WILL BOOK	
		CONSIDERATION	
		DATE RECORDED	
		DEED OR WILL BOOK	
		CONSIDERATION	
		DATE RECORDED	
		DEED OR WILL BOOK	
		CONSIDERATION	
		DATE RECORDED	
		DEED OR WILL BOOK	
		CONSIDERATION	

CLASS	LEGAL DESCRIPTION			
2	ROARING FORK			
ZONING	4AC			
DISTRICT	02			
YEAR	VALUE OF LAND	VALUE OF IMPROV.	TOTAL VALUE	
1992	4400	14100	18500	
1993	4,400	14,100	18,500	
1994				
1995				
1996				
1997				
1998				
1999				
2000				
2001				
2002				
2003				

BUILDING PERMITS						
NO.	TYPE	DATE	% COMP.	DATE FINAL	APPROVAL	APPROVAL

NOTES:

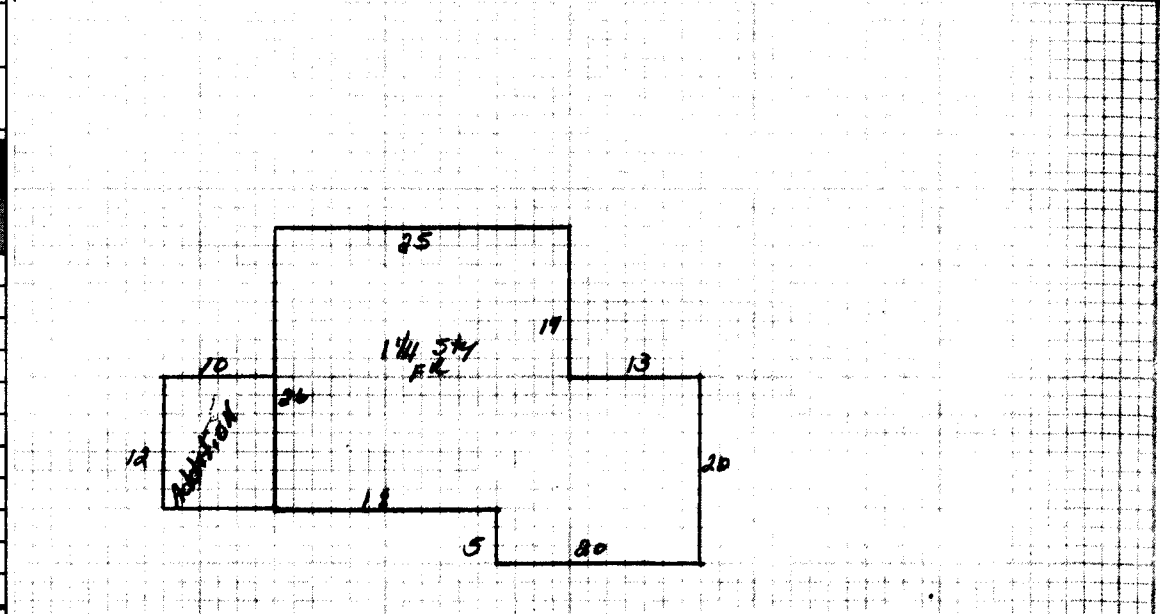

Dwelling <input checked="" type="checkbox"/>	Comp. Sh.	Wood Siding <input checked="" type="checkbox"/>	Yr. Built	Remod.	Bemt. [] 2nd []	Plaster	BATH(S) Full <input type="checkbox"/> 1/2 Bath(s)
	Slate	Brick	No. Stories		1st [5] 3rd []	Sheet rock	Modern Bath <input type="checkbox"/> Modern Kitchen <input type="checkbox"/>
	Asbestos	Asb. Wood Shg.	S. Level <input type="checkbox"/> S. Foyer <input type="checkbox"/>		Total No. Bedrooms	Ceiled	Cent. Heat <u>COAL</u> A/C
	Metal <input checked="" type="checkbox"/>	Cin. Block <input type="checkbox"/> Stone <input type="checkbox"/>				Panel <input checked="" type="checkbox"/>	Fir. or Wall Furnace <input type="checkbox"/> Stove(s) <input type="checkbox"/>
Wood Frame <input checked="" type="checkbox"/>	Tar & Grav.	Stucco <input type="checkbox"/> Con. Block <input type="checkbox"/>	Crawl <input type="checkbox"/> Conc. <input type="checkbox"/>		HW <input type="checkbox"/> Pine <input type="checkbox"/> Carp. <input type="checkbox"/> Tile <input type="checkbox"/>	Unfinished	
Cin. Block	Tile	Aluminum <input type="checkbox"/> Masonite <input type="checkbox"/>	Flers <input type="checkbox"/> Cin. Bk. <input type="checkbox"/>				Number <u>—</u>
Steel Frame	Shakes	Storm Doors <input type="checkbox"/> Storm Win. <input type="checkbox"/>	Slab <input type="checkbox"/> Brick <input type="checkbox"/>		Disappearing Stairs	Gd. <input type="checkbox"/> Fair <input type="checkbox"/> Poor <input type="checkbox"/> VP <input type="checkbox"/>	Number Chimneys

1/4 Sec 1181 89 34249

Basement Size <u>70</u>	Attic Floor & Stairs	Brick [] C. Block []
Gd. <input type="checkbox"/> Fair <input type="checkbox"/> Poor <input type="checkbox"/> VP <input type="checkbox"/>	Basmt. Finish	1/4 <input type="checkbox"/> 1/2 <input type="checkbox"/> 3/4 <input type="checkbox"/> Full <input type="checkbox"/>
	Attic <input type="checkbox"/> Walls <input type="checkbox"/> Fl. <input type="checkbox"/>	Stone [] Metal []
	YR. <u>91</u>	YR.
Dwelling	<u>D-</u>	<u>28426</u>
		<u>12791</u>
		<u>100</u>
Porch		<u>1200</u>
Porch		
Carport		
Garage		
Cent. A/C		
Basement	M & L	Market Value All Improvements <u>14100</u>
Basmt. Finish	DATE	Market Value All Land <u>4400</u>
Attic	DATE	<u>18500</u>
Fireplace(s)	APRP. <u>MC</u>	
Heating	DATE <u>4-16-91</u>	
Bath(s)	CLASSIFICATION <u>2</u>	ZONING <u>Owner</u>
Total	<u>34249</u>	
Factor	<u>.83</u>	
Replacement	<u>28426</u>	

CLASSIFICATION	ACRES	RATE	ADJ.	TOTAL	CLASSIFICATION	ACRES	RATE	ADJ.	TOTAL
Home Site	<u>1</u>			<u>3000</u>	Home Site				
	<u>3</u>			<u>1500</u>					
Wasteland					Wasteland				
	<u>4</u>			<u>4350</u>					

General Remarks: 10x12 porch should have been assessed as an addition.

LEVEL SLOPES UP SLOPES DOWN

LOW STEEP UP STEEP DOWN

BOARD REVIEW NOTES