

Equitable Resources Energy Co.
 1489 East Stone Dr.
 P.O. Box 1983
 Kingsport, TN 37662

DATE RECORDED
 DEED OR WILL BOOK
 CONSIDERATION

EQUITABLE PRODUCTION COMPANY
 EAST REGION
 1989 EAST STONE DRIVE
 P.O. Box 1983
 KINGSFORT TN 37662-1983

DATE RECORDED
 DEED OR WILL BOOK
 CONSIDERATION

DATE RECORDED
 DEED OR WILL BOOK
 CONSIDERATION

DATE RECORDED
 DEED OR WILL BOOK
 CONSIDERATION

DATE RECORDED
 DEED OR WILL BOOK
 CONSIDERATION

CLASS 4
 ZONING
 DISTRICT 03

LEGAL DESCRIPTION
 SMITH RIDGE COMPRESSOR FACILITY
 STATE PERMIT NO. 2832
 KENANDY DIST.
 IMP ONLY

1992			
1993			
1994		19,657 24,571	19,657 24,571
1995		689,708 862,135	689,708 862,135
1996		689,708 862,135	689,708 862,135
1997			
1998			
1999			
2000			
2001			
2002			
2003			

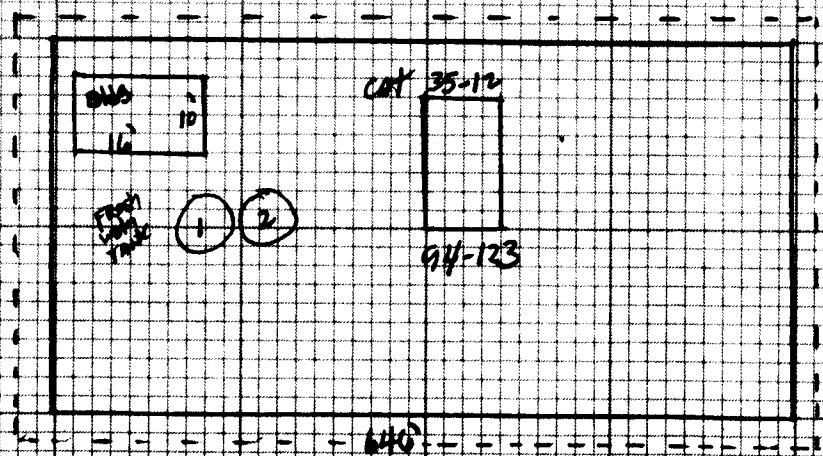

NOTES: INFORMATION WAS PROVIDED BY EXRC ON 12-9-96
 RR. THIS COMPRESSOR FACILITY HAD NOT BEEN
 ASSESSED. SUPPLEMENTARY WORK DONE FOR 1994, 1995
 AND 1996. CAPITAL COST REDUCED BY 20% RR

