

TOWN OF CLIFFWOOD

WENTLEY HUGHAN QUART
 RIVER JOHN DR.
 GREY HAVENS LOOP

ORCAS, WA 98280

260 GREY HAVENS LOOP
 PO BOX 413
 ORCAS WA 98280-0413

DATE RECORDED 10-16

DEED OR WILL BOOK 30647

CONSIDERATION

DATE RECORDED

DEED OR WILL BOOK

CONSIDERATION

DATE RECORDED

DEED OR WILL BOOK

CONSIDERATION

DATE RECORDED

DEED OR WILL BOOK

CONSIDERATION

DATE RECORDED

DEED OR WILL BOOK

CONSIDERATION

CLASS 1 LEGAL DESCRIPTION PARCELS 10(3-4)
 ZONING 0.543 AC
 DISTRICT 6 2.161 AC

1992				
1993				
1994				
1995				
1996				
1997	43600 51300		43600 51300	
1998	43,600		43,600	
1999				
2000				
2001				
2002				
2003				

NOTES: LOTS 1 + 2 Sold to Reddie LINKOLLS
 10-16-96 320-628, 1382 AC

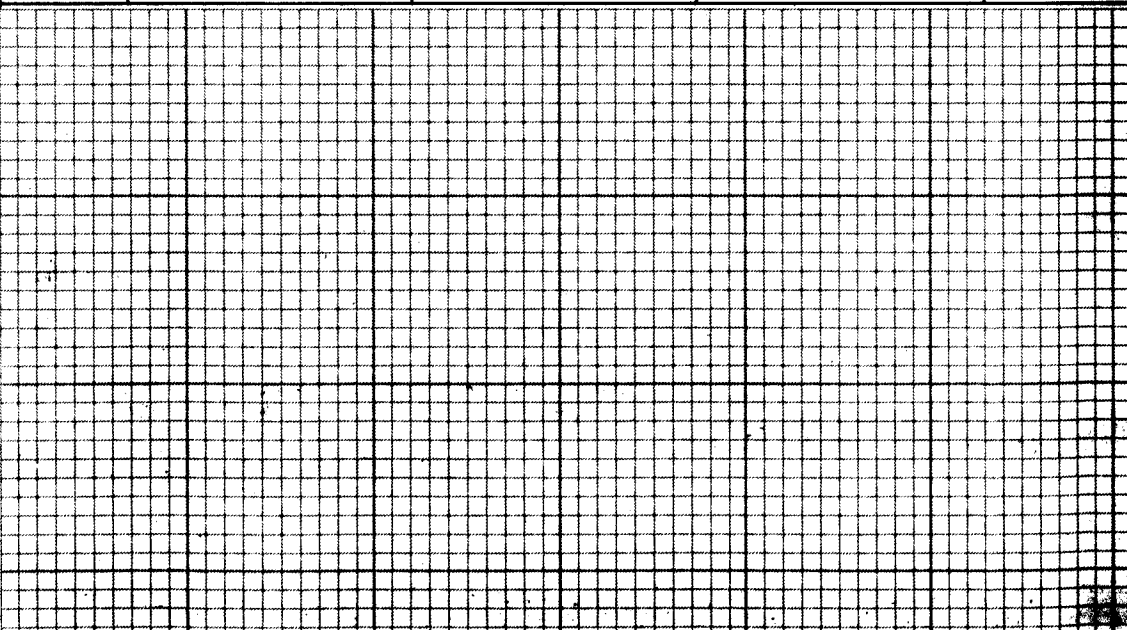

Dwelling	Comp. Sh.	Wood Siding	Yr. Built	Remod.	Sem. [] 2nd []	Plaster	BATH(s) Full 1/2 Bath(s)
	Stone	Brick	No. Stories		1st [] 3rd []	Sheet rock	Modern Bath <input type="checkbox"/> Modern Kitchen <input type="checkbox"/>
	Asbestos	Asb. Wood Shg.	S. Level <input type="checkbox"/> S. Paver <input type="checkbox"/>		Total No. Bathrooms	Cooled	Cent. Heat <input type="checkbox"/> A/C <input type="checkbox"/>
	Metal	Cin. Block <input type="checkbox"/> Stone <input type="checkbox"/>				Panel	Flr. or Wall Furnace <input type="checkbox"/> Stove(s) <input type="checkbox"/>
Wood Frame	Tar & Grav.	Stucco <input type="checkbox"/> Con. Block <input type="checkbox"/>	Crawl <input type="checkbox"/> Cons. <input type="checkbox"/>		Fl. <input type="checkbox"/> Pl. <input type="checkbox"/>	Unfinished	
Cin. Block	Tile	Aluminum <input type="checkbox"/> Masonite <input type="checkbox"/>	Fiers				Number
Steel Frame	Shakes	Storm Doors <input type="checkbox"/> Storm Win. <input type="checkbox"/>	Slab <input type="checkbox"/>				Number Chimneys

Basement: Full Attic: Walls Fl. Stone Metal

Porch								
Porch								
Carport								
Garage								
Cent. A/C								
Basement								

M & L: [] [] DATE: [] [] APRP: [] [] DATE: [] []

Owner: [] Make: [] Year: [] Size: [] Cond: []

Not Home Time: [] AM PM

Market Value All Improvements: 51300

Market Value All Land: 43600

Total								
Factor								
Replacement								

CLASSIFICATION: [] ZONING: []

Agric. [] Hort. [] Forest [] Open Space [] Totals []

Public Water	Paved	Public Sewer	Gravel	Wall	Dir	Spring	No Road	Septic System	Curb & Gutter	U. S. Utilities	Sidewalk

General Remarks:

LOW STEEP UP STEEP DOWN

BOARD REVIEW NOTES

ROUTE 83

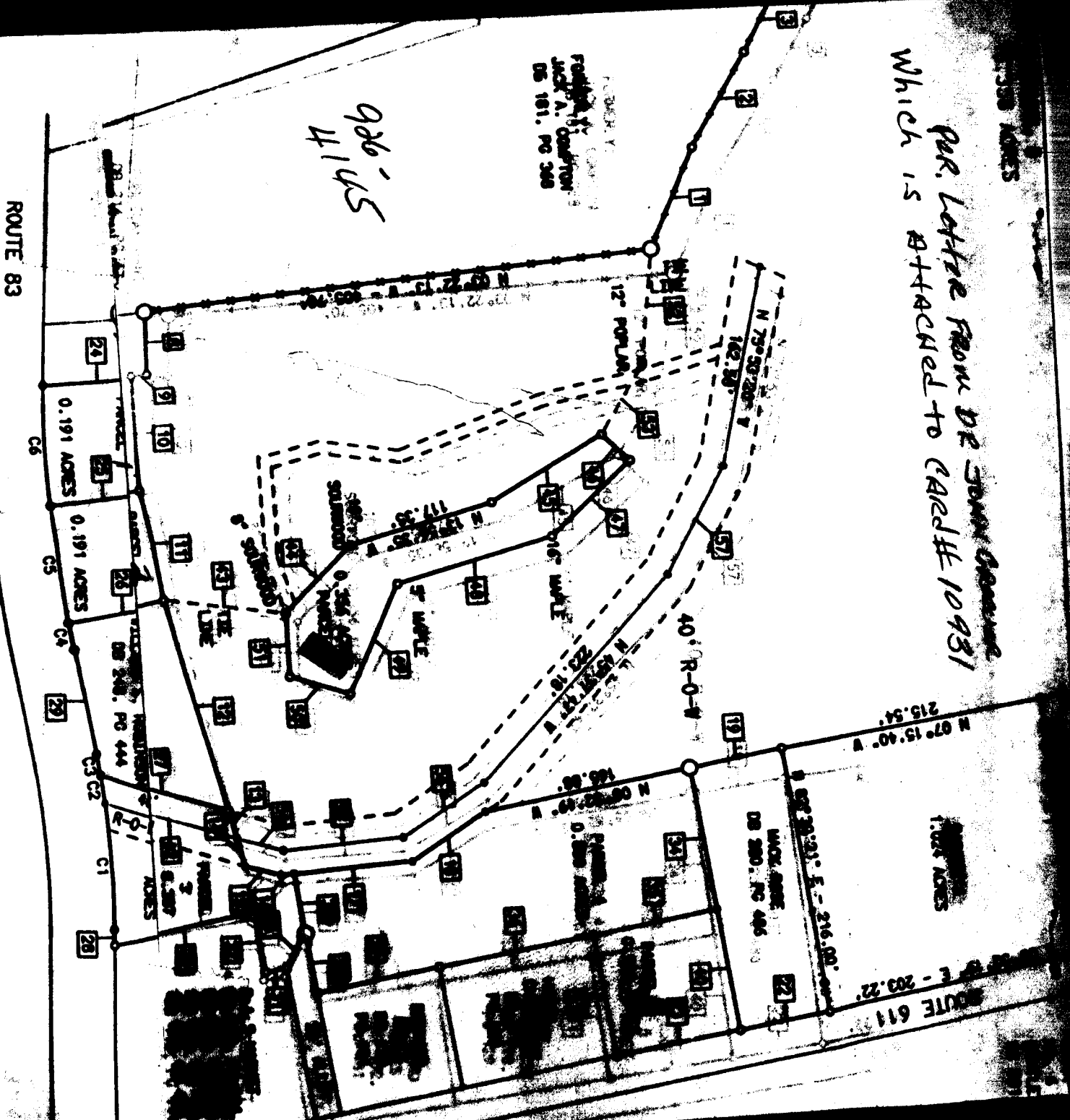

POST OFFICE
 JACK A. COFFMAN
 DS 181. PG 348

926-14145

PER LETTER FROM DR JOHN COFFMAN
 WHICH IS ATTACHED TO CASE # 10931