

OWNER J B JR & SON

148-B Bristol East Rd.  
Bristol Va 24201

DATE RECORDED	1-12-76
DEED OR WILL BOOK	153-155
CONSIDERATION	15000

CLASS	4	LEGAL DESCRIPTION	HOLLY CREEK S. 52AC	
ZONING		DISTRICT	06	

DATE RECORDED	
DEED OR WILL BOOK	
CONSIDERATION	
DATE RECORDED	
DEED OR WILL BOOK	
CONSIDERATION	
DATE RECORDED	
DEED OR WILL BOOK	
CONSIDERATION	
DATE RECORDED	
DEED OR WILL BOOK	
CONSIDERATION	

1992	150,000	1,009,600	1,159,600	
1993	120,000	1,067,600	1,187,600	
1994				
1995				
1996				
1997				
1998				
1999				
2000				
2001				
2002				
2003				

NOTES:

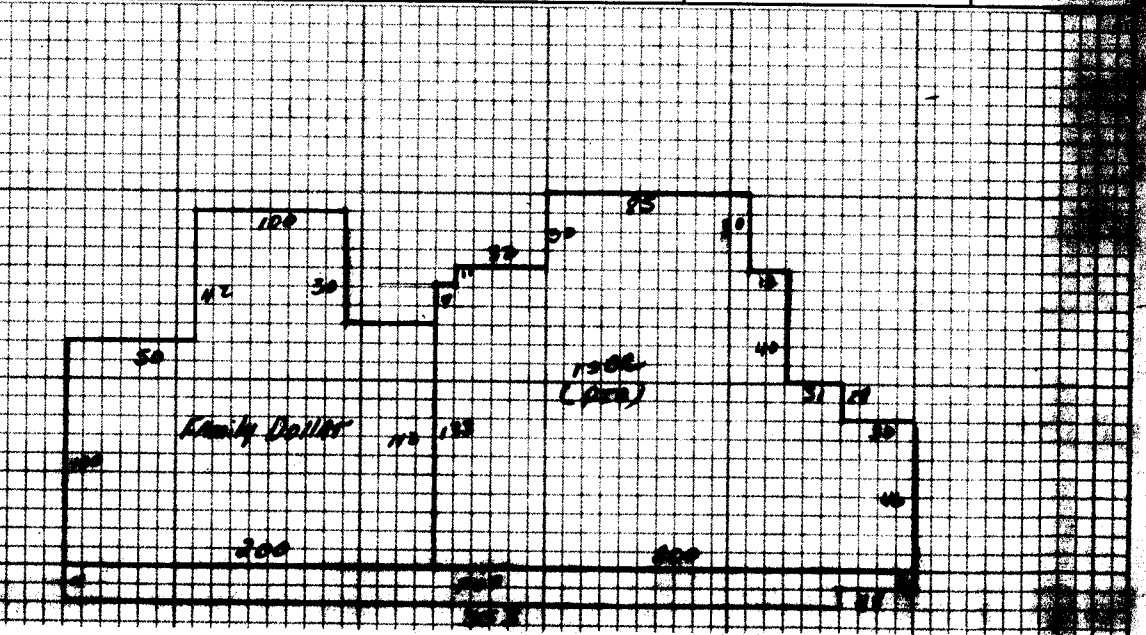

Roofing	Comp. Sh.	Wood Siding	Yr. Built	Basement	Basement Size	Attic Floor & Stairs	Walls	YR.
	Slate	Brick	No. Stories	Full			W. □ P. □	97
	Asbestos	Asb. Wood Shg.	& Load □ & Floor □	Concrete				
Wood Frame	Metal	Cln. Block □ Stone □	Garage	Crawl □ Conc. □				
Cln. Block	Tar & Grav.	Stucco □ Con. Block □	Flrs	Flrs □ Cln. Blk. □				
Steel Frame	Tile	Aluminum □ Masonite □	Stair	Stair □ Brk. □				
	Shakes	Stone Deck □ Stair Wn. □	Basement Finish					

Dwelling	32,793.00	1,028,860	CT	6,078,310	3%	1,001,600
Porch	4165.10	114,650				
Porch						
Garport						
Garage						
Cent. AC						
Basement						
Basmt. Finish						
Attic						
Fireplace(s)						
Heating						
Bath(s)						
Total	1,074,510					
Factor						
Replacement						

*Arms*

Market Value All Improvements: 1,074,510  
 Market Value All Land: 1,001,600

Owner:   
 Make:   
 Size:   
 Year:   
 Cond:   
 AM □ PM □

APPR: 0.30. DATE: 11/13/91

CLASSIFICATION:   
 ZONING:   
 Home Site

Public Water	<input checked="" type="checkbox"/> Paved	300	120,000	CLASSIFICATION	ACRES	RATE	ADJ.
Public Sewer	<input checked="" type="checkbox"/> Gravel			Home Site			
Well	<input type="checkbox"/> Dirt						
Spring	<input type="checkbox"/> No Road			Wasteland			
Septic System	<input type="checkbox"/> Curb & Gutter						
1st Floor	<input type="checkbox"/> Sidewalk						

General Remarks:   
 BOARD REVIEW NOTES

General Remarks:   
 STREET DOWN