

~~EMPIRE MEMORIAL PROPERTIES~~
~~BOX 720~~
~~ELIZABETH TN~~ ~~37643~~

Heritage Family Funeral Services, Inc
9/0
P.O. Box 730
Elizabeth, TN 37643

MULLINS RICK & TERESA D.
Rt 3 Box 152
CLINTWOOD, VA. 24628

DATE RECORDED	
DEED OR WILL BOOK	
CONSIDERATION	
DATE RECORDED	4-30-91
DEED OR WILL BOOK	272-451
CONSIDERATION	Assumption
DATE RECORDED	10-1-93
DEED OR WILL BOOK	296-165
CONSIDERATION	2 lots 300,000.
DATE RECORDED	
DEED OR WILL BOOK	
CONSIDERATION	
DATE RECORDED	
DEED OR WILL BOOK	
CONSIDERATION	

CLASS	4			
ZONING	06			
DISTRICT	06			
LEGAL DESCRIPTION MAIN STREET LOT 3				
1992	57,400	81,700	139,100	
1993	57,400	81,700	139,100	
1994				
1995				
1996				
1997				
1998				
1999				
2000				
2001				
2002				
2003				

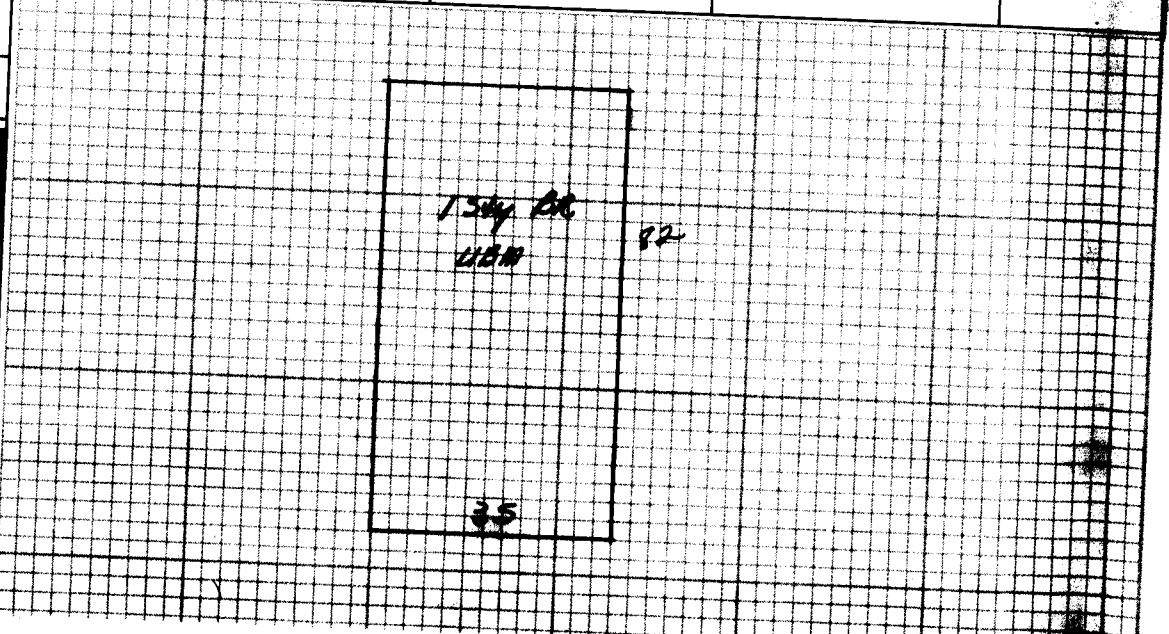

NOTES:
Consideration on 263-411 Includes purchase of business.

*Miller
Empire
Home
(New Bldg)*

Dwelling Church ✓	Comp. Sh.	Wood Siding	Yr. Built 76 Remod.	Bemt. [] 2nd []	Plaster	BATH <input checked="" type="checkbox"/> Full <input type="checkbox"/> 1/2 Bath
Asbestos ✓	Brick	Asb. Wood Shg.	No. Stories	1st [2] 3rd []	Sheet rock	Modern Bath <input type="checkbox"/> Modern Kitchen <input type="checkbox"/>
Metal	Cin. Block <input type="checkbox"/> Stone <input type="checkbox"/>	Stucco <input type="checkbox"/> Con. Block <input type="checkbox"/>	S. Level <input type="checkbox"/> S. Floor <input type="checkbox"/>	Total No. Bedrooms	Ceciled	Cent. Heat <input checked="" type="checkbox"/> A/C
Wood Frame	Tar & Grav.	Aluminum <input type="checkbox"/> Masonite <input type="checkbox"/>	Crawl <input type="checkbox"/> Conc. <input type="checkbox"/>	NW <input type="checkbox"/> Pine <input type="checkbox"/> Carp. <input type="checkbox"/> Tile <input type="checkbox"/>	Unfinished	Fir. or Wall Furnace <input type="checkbox"/> Stove <input type="checkbox"/>
Cin. Block ✓	Tile	Storm Doors <input type="checkbox"/> Storm Win. <input type="checkbox"/>	Fiers <input type="checkbox"/> Cin. Blk. <input type="checkbox"/>	Slab <input type="checkbox"/> Brick <input type="checkbox"/>	Disappearing Stairs	Number 10
Steel Frame ✓	Shakes	Basement Size Full	Basmt. Finish	Attic Floor & Stairs	Gd. <input checked="" type="checkbox"/> Fair <input type="checkbox"/> Poor <input type="checkbox"/> VP <input type="checkbox"/>	Number Chimneys

1 Sky 2870 26 74.620

Dwelling	C-	96,145	15%	81,700
Porch				
Porch				
Carport				
Garage				
Cent. A/C 2870 1 2870				
Basement 2870 6.5 181,455				
Basmt. Finish	M & L	M & L	Market Value All Improvements 81,700	
Attic	DATE	DATE	Market Value All Land 57,400	
Fireplace(s)	APRP. B.B.	APRP.	139,100	
Heating	DATE G.S.O.	DATE		
Bath(s)	DATE 11/20/91	DATE		
Total 96,145	CLASSIFICATION 4	ZONING	Agric.	Land Cost
Factor			Hort.	Bldg. Cost
Replacement			Forest	\$
			Open Space	\$
			Totals	Sale Price

82 165

Public Water ✓ Paved ✓	Home Site	CLASSIFICATION	ACRES	RATE	ADJ.	CLASSIFICATION	ACRES	RATE	ADJ.
Public Sewer ✓ Gravel ✓	COMM LT								
Well									
Spring									
Septic System									
U. G. Utilities									
	Wasteland					Wasteland			

General Remarks:

SLOPES UP SLOPES DOWN

LOW STEEP UP STEEP DOWN

57,400

BOARD REVIEW NOTES