

~~LYLE LUNNON ET AL~~ IDA *Elizabeth Combs*  
 24228  
 CLINTWOOD VA

DATE RECORDED *9-18-93*  
 DEED OR WILL BOOK *294-716*  
 CONSIDERATION *GIFT*

CLASS *1*  
 ZONING  
 DISTRICT *06*  
 LEGAL DESCRIPTION  
 ORR ADD  
 LOTS 2-3-4-5-6

DATE RECORDED  
 DEED OR WILL BOOK  
 CONSIDERATION

DATE RECORDED  
 DEED OR WILL BOOK  
 CONSIDERATION

DATE RECORDED  
 DEED OR WILL BOOK  
 CONSIDERATION

DATE RECORDED  
 DEED OR WILL BOOK  
 CONSIDERATION

1992	<i>10,000</i>	<i>83,000</i>	<i>93,000</i>	
1993	<i>10,000</i>	<i>83,000</i>	<i>93,000</i>	
1994				
1995				
1996				
1997				
1998				
1999				
2000				
2001				
2002				
2003				

NOTES:

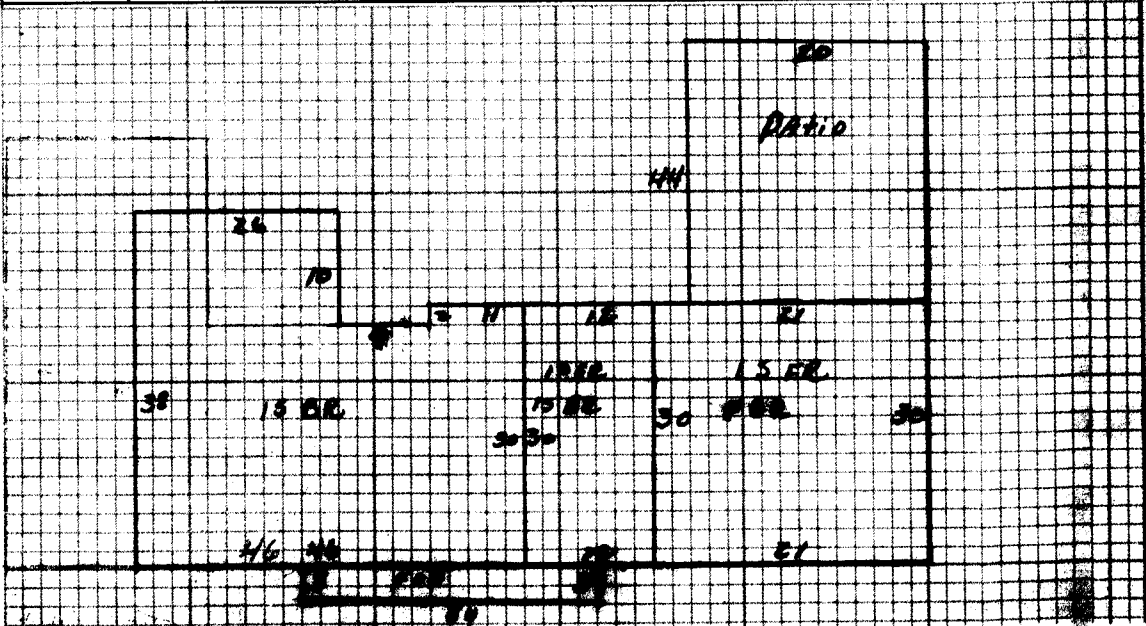

Dwelling	<input checked="" type="checkbox"/>	Comp. Sh.	<input checked="" type="checkbox"/>	Wood Siding		Yr. Built	66	Remod.		Basmt.	[ ]	2nd	[ ]	Plaster	<input checked="" type="checkbox"/>	BATH(S)	3 Full 1 1/2 Baths				
		State		Brick	<input checked="" type="checkbox"/>	No. Stories			2	1st	(6)	3rd	[ ]	Sheet rock	<input checked="" type="checkbox"/>	Modern Bath	<input type="checkbox"/>	Modern Kitchen	<input type="checkbox"/>		
		Asbestos		Asb. Wood Shg.		S. Level	<input type="checkbox"/>	S. Foyer	<input type="checkbox"/>	Total No. Bedrooms				Ceciled		Cent. Heat	ERC	AC	AC		
		Metal		Cin. Block	<input type="checkbox"/>	Stone	<input type="checkbox"/>							Panel	<input checked="" type="checkbox"/>	Fir. or Wall Furnace	<input type="checkbox"/>	Stove	<input type="checkbox"/>		
Wood Frame	<input checked="" type="checkbox"/>	Tar & Grav.		Stucco	<input type="checkbox"/>	Con. Block	<input type="checkbox"/>	Crawl	<input type="checkbox"/>	Conc.	<input type="checkbox"/>	Hard	<input checked="" type="checkbox"/>	Pine	<input type="checkbox"/>	Carp.	<input checked="" type="checkbox"/>	Tile	<input type="checkbox"/>	Unfinished	
Cin. Block		Tile		Aluminum	<input type="checkbox"/>	Masonite	<input type="checkbox"/>	Floors	<input type="checkbox"/>	Cin. Blk.	<input checked="" type="checkbox"/>										
Steel Frame		Shakes		Storm Doors	<input type="checkbox"/>	Storm Win.	<input type="checkbox"/>	Slab	<input type="checkbox"/>	Brick	<input checked="" type="checkbox"/>	Disappearing Stairs		Od.	<input checked="" type="checkbox"/>	Fair	<input type="checkbox"/>	Poor	<input type="checkbox"/>	VP	<input type="checkbox"/>
				Basement Size		10		Attic Floor & Stairs													
				Basmt. Finish				1/4	<input type="checkbox"/>	1/2	<input type="checkbox"/>	3/4	<input type="checkbox"/>	Full	<input type="checkbox"/>	Attic	<input type="checkbox"/>	Walls	<input type="checkbox"/>	Pl.	<input type="checkbox"/>

13 BR	1930	32	66,763																		
14 FR	990	34	31,185																		

Dwelling																					
Attic	880	4	3520																		
Porch	108	10	1020																		
Porch																					
Carport																					
Garage	630	10	6300																		
Cent. AC	2920	1	2920																		

Basement																					
Basmt. Finish																					
Attic																					
Fireplace(s)			3000																		
Heating																					
Bath(s)																					
Total	109,705																				
Factor	1.0																				
Replacement	109,705																				

Market Value All Improvements	83,000																				
Market Value All Land	10,000																				
Owner																					
Make																					
Year																					
Size																					
Cond.																					
Not Home	<input type="checkbox"/>																				
Time																					
AM	<input type="checkbox"/>																				
PM	<input type="checkbox"/>																				
Agric.																					
Hort.																					
Forest																					
Open Space																					
Totals																					

Public Water	<input checked="" type="checkbox"/>	Paved	<input checked="" type="checkbox"/>																		
Public Sewer	<input checked="" type="checkbox"/>	Gravel																			
Well		Dirt																			
Spring		No Road																			
Septic System		Curb & Gutter																			
M. S. Utilities		Sidewalk																			
General Remarks:																					
LOW	<input type="checkbox"/>	STEEP UP	<input type="checkbox"/>	STEEP DOWN	<input type="checkbox"/>																

BOARD REVIEW NOTES