

RECORD OF OWNERSHIP

**LEWIS GEORGE & MARY**  
**P O BOX 99**  
**CLINTWOOD, VA. 24228**  
**11567**

DATE RECORDED **9-75**  
 DEED OR WILL BOOK **252-525**  
**173-040**  
 CONSIDERATION **YR-SP**

CLASS **1**  
 ZONING **HOLLY CREEK .57AC**  
 DISTRICT **06**  
 LEGAL DESCRIPTION **HOLLY CREEK .57AC**  
 \*\*\*

DATE RECORDED	
DEED OR WILL BOOK	
CONSIDERATION	
DATE RECORDED	
DEED OR WILL BOOK	
CONSIDERATION	
DATE RECORDED	
DEED OR WILL BOOK	
CONSIDERATION	
DATE RECORDED	
DEED OR WILL BOOK	
CONSIDERATION	

1986	5000	33,100	38,100
1987	5000	33,100	38,100
1988	5000	33,100	38,100
1989	5000	33100	38,100
1990	5000	33100	38100
1991	5000	33100	38100
1992			
1993			
1994			
1995			
1996			
1997			

BUILDING PERMITS

NOTES:

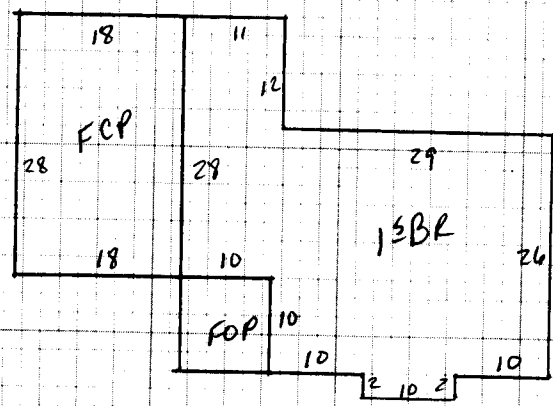

Dwelling	Comp. Sh.	Wood Siding	Yr. Built	Remod.	Bsmt. [ ] 2nd [ ]	Plaster	BATH(S) / Full <input checked="" type="checkbox"/> 1/2 Bath(s)
	Slate	Brick	No. Stories	1	1st [5] 3rd [ ]	Sheet rock	Modern Bath <input type="checkbox"/> Modern Kitchen <input type="checkbox"/>
	Asbestos	Asb. Wood Shg.	S. Level <input type="checkbox"/> S. Foyer <input type="checkbox"/>		Total No. Bedrooms	Ceciled	Cent. Heat <i>ELEC</i> A/C
	Metal	Cin. Block <input type="checkbox"/> Stone <input type="checkbox"/>				Panel	Fir. or Well Furnace <input type="checkbox"/> Stove(s) <input type="checkbox"/>
Wood Frame	Tar & Grav.	Stucco <input type="checkbox"/> Con. Block <input type="checkbox"/>	Crawl <input type="checkbox"/> Conc. <input type="checkbox"/>		HW <input type="checkbox"/> Pine <input type="checkbox"/> Carp. <input checked="" type="checkbox"/> Tile <input type="checkbox"/>	Unfinished	Number
Cin. Block	Tile	Aluminum <input type="checkbox"/> Masonite <input type="checkbox"/>	Riers <input type="checkbox"/> Cin. Blk. <input checked="" type="checkbox"/>				Number Chimneys
Steel Frame	Shakes	Storm Doors <input type="checkbox"/> Storm Win. <input type="checkbox"/>	Slab <input type="checkbox"/> Brick <input type="checkbox"/>		Disappearing Stairs	Gd. <input checked="" type="checkbox"/> Fair <input type="checkbox"/> Poor <input type="checkbox"/> VP <input type="checkbox"/>	Brick <input checked="" type="checkbox"/> C. Block [ ]
		Basement Size <i>NO</i>	Attic Floor & Stairs			Attic <input type="checkbox"/> Walls <input type="checkbox"/> Fl. <input type="checkbox"/>	Stone [ ] Metal [ ]
		Gd. <input checked="" type="checkbox"/> Fair <input type="checkbox"/> Poor <input type="checkbox"/> VP <input type="checkbox"/>	Basmt. Finish	1/4 <input type="checkbox"/> 1/2 <input type="checkbox"/> 3/4 <input type="checkbox"/> Full <input type="checkbox"/>		Attic <input type="checkbox"/> Walls <input type="checkbox"/> Fl. <input type="checkbox"/>	Stone [ ] Metal [ ]

YR. *86* YR. YR.

<i>1 1/2 BR</i>	<i>1092</i>	<i>32</i>	<i>34,944</i>
Porch	<i>1600</i>	<i>10</i>	<i>1600</i>
Carport	<i>504</i>	<i>8</i>	<i>4032</i>
Garage			
Cent. A/C			
Basement			
Bsmt. Finish			
Attic			
Fireplace(s)			<i>2000</i>
Heating			
Bath(s)			
Total			<i>42,576</i>
Factor			<i>.96</i>
Replacement			<i>40,872</i>

Dwelling		<i>C-</i>			<i>40,872</i>	<i>-208</i>	<i>32,697</i>
							<i>400</i>

*PAVED DRIVE*

M & L	M & L	MOBILE HOME INFORMATION	Market Value All Improvements	<i>33,097</i>
DATE	DATE	Owner	Market Value All Land	<i>5000</i>
APRP.	APRP.	Make		<i>38,097</i>
DATE	DATE	Year		
<i>LF</i>	<i>4-19-85</i>	Cond.		
CLASSIFICATION	ZONING	Size	LAND VALUE APPRAISALS RECAP	
<i>1</i>		Not Home <input type="checkbox"/> Time		
		AM <input type="checkbox"/> PM <input type="checkbox"/>		
		Agric.		
		Hort.		
		Forest		
		Open Space		
		Totals		

LAND VALUE COMPUTATIONS					LAND VALUE COMPUTATIONS				
PROPERTY FACTOR	CLASSIFICATION	ACRES	RATE	ADJ.	CLASSIFICATION	ACRES	RATE	ADJ.	
	Home Site	<i>CITY</i>	<i>.57</i>		Home Site				

Public Water	<i>Paved</i>
Public Sewer	<i>Gravel</i>
Well	<i>Dirt</i>
Spring	<i>No Road</i>
Septic System	<i>Curb &amp; Gutter</i>
U. G. Utilities	<i>Sidewalk</i>

Wasteland		<i>.57</i>	<i>5000</i>

General Remarks:

LEVEL <input type="checkbox"/>	SLOPES UP <input type="checkbox"/>	SLOPES DOWN <input type="checkbox"/>
LOW <input type="checkbox"/>	STEEP UP <input type="checkbox"/>	STEEP DOWN <input type="checkbox"/>

Property and Income Information
Land Cost
\$
Bldg. Cost
\$
Sale Price
\$
Rent
\$
Expenses
\$
Net Rent
\$

BOARD REVIEW NOTES