

CLYDE & MARY RUTH  
 BOX 296  
 CLINTWOOD VA 24228

DATE RECORDED  
 DEED OR WILL BOOK 3/22/86  
 CONSIDERATION 235-200

CLASS 1  
 ZONING  
 DISTRICT 06  
 LEGAL DESCRIPTION  
 HOLLY CREEK  
 .19 AC

DATE RECORDED	
DEED OR WILL BOOK	
CONSIDERATION	
DATE RECORDED	
DEED OR WILL BOOK	
CONSIDERATION	
DATE RECORDED	
DEED OR WILL BOOK	
CONSIDERATION	
DATE RECORDED	
DEED OR WILL BOOK	
CONSIDERATION	

1992	8000	17,800	25,800
1993	8000	20,400	28,400
1994			
1995			
1996			
1997			
1998			
1999			
2000			
2001			
2002			
2003			

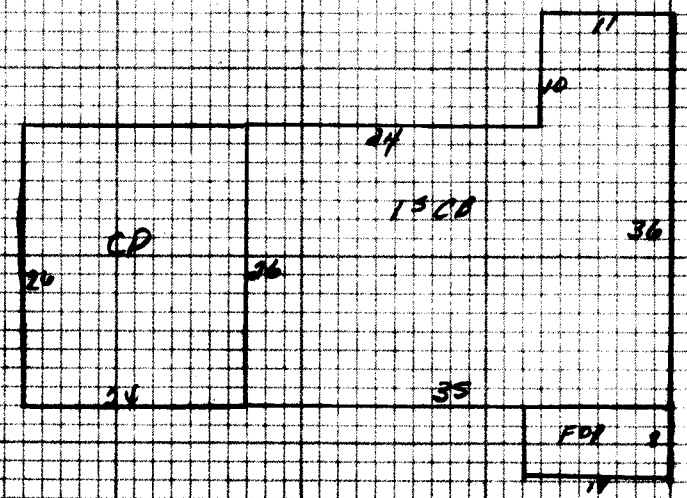

NOTES: This is home and lot sold to Clyde Brier  
 Deed 235-200 (copy for) 19 of an acre.

