

CARTER VEL HOLLY DAWN & MARY ANDREA
 C/O VELMA HILL TRUSTEE
 STAR ROUTE BOX 318 PO Box 360
 DANTE VA
 CLINTWOOD VA 24238 24237

DATE RECORDED 3-25-92
 DEED OR WILL BOOK DB 0021 0449
 CONSIDERATION Will

CLASS 1
 ZONING
 DISTRICT 06

LEGAL DESCRIPTION
 CLINTWOOD CORP
 CUMBERLAND MUSEUM
 208X-515

	DATE RECORDED	
	DEED OR WILL BOOK	
	CONSIDERATION	
	DATE RECORDED	
	DEED OR WILL BOOK	
	CONSIDERATION	
	DATE RECORDED	
	DEED OR WILL BOOK	
	CONSIDERATION	
	DATE RECORDED	
	DEED OR WILL BOOK	
	CONSIDERATION	

1992			
1993			
1994	21,000	65,100	86,100
1995	21,000	65,100	86,100
1996			
1997			
1998	21,000	65,100	86,100
1999			
2000			
2001			
2002			
2003			

BUILDING PERMITS

NO.	TYPE	DATE	APPLICANT	ADDRESS	REMARKS

NOTES:

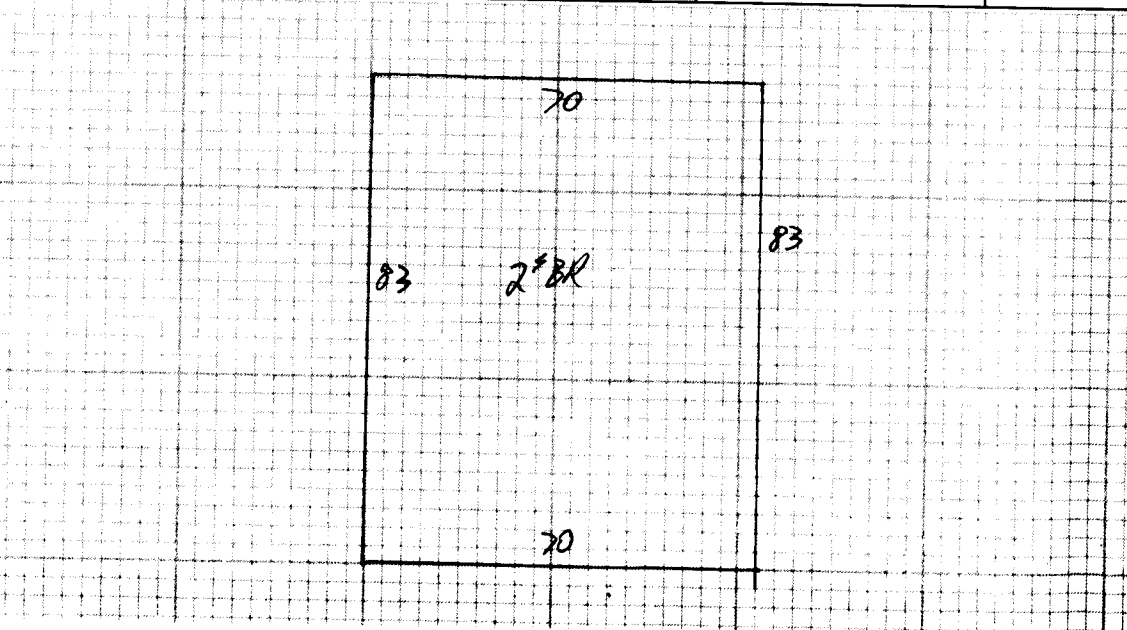

Dwelling	Comp. Sh.	Wood Siding	Yr. Built	Remod.	Bemt. [] 2nd []	Plaster	BATH(S) Full 1/2 Bath(s)
<u>Store</u>	Slate	Brick	No. Stories	1st [] 3rd []	Sheet rock	Modern Bath <input type="checkbox"/> Modern Kitchen <input type="checkbox"/>	
	Asbestos	Asb. Wood Shg.	S. Level <input type="checkbox"/> S. Foyer <input type="checkbox"/>	Total No. Bedrooms	Ceciled	Cent. Heat <u>Coal</u> A/C	
	Metal	Cin. Block <input type="checkbox"/> Stone <input checked="" type="checkbox"/>			Panel	Fir. or Wall Furnace <input type="checkbox"/> Stove(s) <input type="checkbox"/>	
Wood Frame	Tar & Grav.	Stucco <input type="checkbox"/> Con. Block <input type="checkbox"/>	Crawl <input type="checkbox"/> Conc. <input type="checkbox"/>	HW <input type="checkbox"/> Pine <input type="checkbox"/> Carp. <input type="checkbox"/> Tile <input type="checkbox"/>	Unfinished		
Cin. Block	Tile	Aluminum <input type="checkbox"/> Masonite <input type="checkbox"/>	Riers <input type="checkbox"/> Cin. Blk <input checked="" type="checkbox"/>				Number
Steel Frame	Shakes	Storm Doors <input type="checkbox"/> Storm Win. <input type="checkbox"/>	Slab <input type="checkbox"/> Brick <input checked="" type="checkbox"/>	Disappearing Stairs	Gd. <input type="checkbox"/> Fair <input type="checkbox"/> Poor <input type="checkbox"/> VP <input type="checkbox"/>		Number Chimneys
			Basement Size	Attic Floor & Stairs			Brick [] C. Block []
			Gd. <input type="checkbox"/> Fair <input type="checkbox"/> Poor <input type="checkbox"/> VP <input type="checkbox"/>	Basmt. Finish	1/4 <input type="checkbox"/> 1/2 <input type="checkbox"/> 3/4 <input type="checkbox"/> Full <input type="checkbox"/>	Attic <input type="checkbox"/> Walls <input type="checkbox"/> Fl. <input type="checkbox"/>	Stone [] Metal []

Store 11620 16 185920

YR. 1994

Dwelling 185920 65% 65100

Porch	
Porch	
Carport	
Garage	
Cent. A/C	
Basement	
Basmt. Finish	
Attic	
Fireplace(s)	
Heating	
Bath(s)	
Total	<u>185920</u>
Factor	
Replacement	

M & L	M & L	MOBILE HOME INFORMATION	Market Value All Improvements	<u>65,100</u>
DATE	DATE	Owner	Market Value All Land	<u>21,000</u>
ARRP. <u>DR</u>	ARRP.	Make	TOTAL MARKET VALUE	<u>86,100</u>
DATE <u>3-8-94</u>	DATE	Size	USE VALUE	
CLASSIFICATION <u>?</u>	ZONING	Not Home <input type="checkbox"/> Time		
		AM <input type="checkbox"/> PM <input type="checkbox"/>		
		INFORMATION BY		

FRONTAGE	DEPTH	SQUARE FOOTAGE	AREA	ADJ.	TOTAL APPRAISED	AREA	ADJ.	TOTAL APPRAISED
					<u>300</u>			<u>21,000</u>

PROPERTY FACTORS			CLASSIFICATION	ACRES	RATE	ADJ.	CLASSIFICATION	ACRES	RATE	ADJ.
Public Water	<input checked="" type="checkbox"/> Paved		Home Site				Home Site			
Public Sewer	<input checked="" type="checkbox"/> Gravel									
Well	<input type="checkbox"/> Dirt									
Spring	<input type="checkbox"/> No Road									
Septic System	<input type="checkbox"/> Curb & Gutter		Wasteland				Wasteland			
U. G. Utilities	<input type="checkbox"/> Sidewalk									
									<u>21,000</u>	

General Remarks:

LEVEL SLOPES UP SLOPES DOWN

LOW STEEP UP STEEP DOWN

Land Cost	
\$	
Bldg. Cost	
\$	
Sale Price	
\$	
Rent	
\$	
Expenses	
\$	
Net Rent	
\$	

BOARD REVIEW NOTES

Display Device : WC
 User : GARY

Date: 9/10/97 Cash Register: DICKENSON COUNTY Time: 14:59:16

Cashier: GARY ARTRIP Register: OPEN
 Drawer: GA Register ID: WC
 Customer Transactions: (F5=Review) Total Transactions: 224

<===== SEARCH BY MAP# =====>

X/B Dept	Ticket No.	H Name	Map Number	Adj. Amount
RE92	00116430001	1 CARTER FRED J	00000000010606	\$1019.17
RE93	00117620001	1 CARTER VEL HOLLY DAW	00000000010606	\$492.41
RE93	00117620002	2 CARTER VEL HOLLY DAW	00000000010606	\$475.23
RE94	00103610001	1 CARTER VEL HOLLY DAW	00000000010606	\$458.05
RE94	00103610002	2 CARTER VEL HOLLY DAW	00000000010606	\$440.88
RE95	00104670001	1 CARTER VEL HOLLY DAW	00000000010606	\$423.70
RE95	00104670002	2 CARTER VEL HOLLY DAW	00000000010606	\$406.52
RE96	00121550001	1 CARTER VEL HOLLY DAW	00000000010606	\$389.34
RE96	00121550002	2 CARTER VEL HOLLY DAW	00000000010606	\$372.17
RE97	00122400001	1 CARTER VEL HOLLY DAW	00000000010606	\$354.99
Position To:				More...
Search Total:				\$5159.64

F1=Goto Amt Tendered F18=Desc. F19=Map# F20=Soc#
 F3=Exit F10=Functions Menu F15=Show Orig. Amounts F21=Command Line

*Abate
 Form 1992 to 95
 OFF
 SUMA
 WAS
 TAX
 CUMBERLAND MUSEUM*

COMMONWEALTH OF VIRGINIA

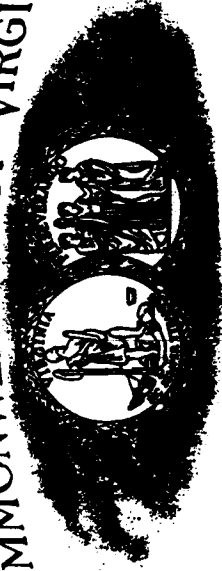

DEPARTMENT OF TAXATION

RICHMOND 23282

July 25, 1974

Mr. Fred J. Carter
McClure Avenue
Clintwood, Virginia 24228

Re: Cumberland Museum, Incorporated

Dear Sir:

Your request of July 23, 1974 in relation to the above corporation has been received.

Section 58-128 of the Code of Virginia exempts from the corporation income tax, corporations not organized or conducted for pecuniary profit.

The above named corporation is a non-profit, non-dividend paying corporation. For so long a time as it is operated in accordance with its existing charter, the corporation will be held not liable to the Virginia State Income Tax, on the ground that it is not organized or conducted for pecuniary profit.

Very truly yours,

A handwritten signature in cursive script that reads 'William J. West'.

William J. West, Director
Corporation Income Taxes

AR:sgb

CC:

Mr. Monroe B. Thrower
833 Virginia Avenue
Norton, Virginia 24273

COMMONWEALTH OF VIRGINIA



DEPARTMENT OF TAXATION

RICHMOND 23215

September 30, 1970

Mr. John H. Artrip
Commissioner of the Revenue
County of Dickenson
Clintwood, Virginia 24228

Dear Mr. Artrip:

Reference is made to your letter of September 29, 1970 concerning the status of The Cumberland Museum with respect to local property taxation.

The Cumberland Museum was chartered by the State Corporation Commission earlier this year as a non-stock, non-profit corporation.

Section 58-12 (7) of the Code of Virginia exempts from taxation, among other property, the property of "any corporation organized to establish and maintain a museum or museums, with or without a library or libraries, provided such corporation be not operated for any profit...."

It is my view that the property of The Cumberland Museum is exempt from taxation as long as it is operated for the purposes set out in its Articles of Incorporation provided such corporation be not operated for any profit.

Very truly yours,

A handwritten signature in cursive script, appearing to read 'W. H. White'.

W. H. White
Acting State Tax Commissioner

WHW/rlp

Mason & Mason

*Mason and Mason
Auctions*

Auctions
We Sell For You!

380 Hazard Road
Whitesburg, Kentucky 41858



presents:
The
**Absolute
Auction
Of The
Contents Of
Cumberland
Museum**

"Primitive Things of Toil and Love"

The Cumberland Museum holds the twin state's most complete collection of early Appalachian artifacts. This is your opportunity to own an authentic piece of history.

**Auction will be held:
May 27th, 1995 - 9:00 a.m.
McClure Avenue - Clintwood Virginia**

Partial Listing Of Items To Be Auctioned:

- Clothes from 1800's
- Shoe Cobbler Tools
- Cane Bottom Chairs
- Railroad Items
- Maytag Washing Machine (Very Old)
- Spanish American & WWI Military Items
- Mining Breast Plates & augers
- Oak Office Desk
- Antique Saddle - Side saddles
- Primitive Farming Tools
- Authentic Moonshine Still (inoperable)
- Mining Car & display
- Old Tool boxes
- Corn Planter
- Iron Bunk Beds
- Actual Log Form First Dickendon Co. Jail
- Warping Frame
- Wheat Cleaner
- Account Register
- Gum Tree Beehive
- Variety of Shop Tools
- Old Typewriters & Cash Registers
- Electric Insulator Display
- Weaving Process Display
- Thousands of Fossils
- Piles of Drift Wood
- Primitive Medical Items
- Early Logging Items
- Law Books (1800's)
- Ox Yokes
- Crosscut Saws
- Milk Cans
- Mason Jars - Zinc Top Lids
- Antique Picture Frames

*All items sold "as is", "where is". Sale day announcements take precedence over previous advertisement. Out-of-town checks must be accompanied by Bank Letter of Credit.

For More Information, Call 606-633-4961

•Paul Mason, Auctioneer •Mark Mason, Ring Man •Wayne Fleming, Broker