

YOUNCE LARRY & BARBARA
~~RT 1 BOX 296 PO BOX 520~~ ^{RT 1} BOX 338
 HAYSI, VA 24256
~~Abingdon, VA 24210~~ Haysi VA 24256

11253

DATE RECORDED 3/77
 DEED OR WILL BOOK 182-400
 CONSIDERATION YR- SP

CLASS 5
 ZONING
 DISTRICT 05
 LEGAL DESCRIPTION
 BARTLICK
 20AC 9.51

	DATE RECORDED	
	DEED OR WILL BOOK	
	CONSIDERATION	
	DATE RECORDED	
	DEED OR WILL BOOK	
	CONSIDERATION	
	DATE RECORDED	
	DEED OR WILL BOOK	
	CONSIDERATION	
	DATE RECORDED	
	DEED OR WILL BOOK	
	CONSIDERATION	

1986	9700	33,000	42,700
1987	9700	33000	42700
1988	9700	33,000	42,700
1989	9400	33,000	42,700
1990	6000 9700	33000	39,000 42700
1991	6000 4700	33000	39,000 42700
1992			
1993			
1994			
1995			
1996			
1997			

BUILDING PERMITS

NOTES: NEW SURVEY SHOWS AC AS 9.51

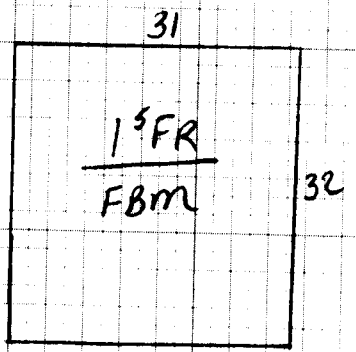

Dwelling <input checked="" type="checkbox"/>	Comp. Sh. <input checked="" type="checkbox"/>	Wood Siding <input checked="" type="checkbox"/>	Yr. Built 60 Remod. <input type="checkbox"/>	Bsmt. 3 2nd <input type="checkbox"/>	Plaster <input type="checkbox"/>
Slate <input type="checkbox"/>	Brick <input type="checkbox"/>	No. Stories <input type="checkbox"/>	1st 4 3rd <input type="checkbox"/>	Sheet rock <input type="checkbox"/>	BATH(S) 2 Full <input type="checkbox"/> 1/2 Bath(s) <input type="checkbox"/>
Asbestos <input type="checkbox"/>	Asb. Wood Shg. <input type="checkbox"/>	S. Level <input type="checkbox"/> S. Foyer <input type="checkbox"/>	Total No. Bedrooms <input type="checkbox"/>	Ceciled <input type="checkbox"/>	Modern Bath <input type="checkbox"/> Modern Kitchen <input type="checkbox"/>
Wood Frame <input checked="" type="checkbox"/>	Metal <input type="checkbox"/>	Cin. Block <input checked="" type="checkbox"/> Stone <input type="checkbox"/>		Panel <input type="checkbox"/>	Cent. Heat HEAT AC Pump AC Pump
Cin. Block <input type="checkbox"/>	Tar & Grav. <input type="checkbox"/>	Stucco <input type="checkbox"/> Con. Block <input type="checkbox"/>	Crawl <input type="checkbox"/> Conc. <input type="checkbox"/>	Unfinished <input type="checkbox"/>	Fir. or Wall Furnace <input type="checkbox"/> Stove(s) <input type="checkbox"/>
Steel Frame <input type="checkbox"/>	Tile <input type="checkbox"/>	Aluminum <input type="checkbox"/> Masonite <input type="checkbox"/>	Riers <input type="checkbox"/> Cin. Blk. <input checked="" type="checkbox"/>		
	Shakes <input type="checkbox"/>	Storm Doors <input type="checkbox"/> Storm Win. <input type="checkbox"/>	Slab <input type="checkbox"/> Brck <input type="checkbox"/>	Disappearing Stairs <input type="checkbox"/>	
			Basement Size NO	Attic Floor & Stairs <input type="checkbox"/>	
			Basmt. Finish	Attic <input type="checkbox"/> Walls <input type="checkbox"/> Fl. <input type="checkbox"/>	
			Gd. <input type="checkbox"/> Fair <input checked="" type="checkbox"/> Poor <input type="checkbox"/> VP <input type="checkbox"/>		
			Basmt. Finish	1/4 <input type="checkbox"/> 1/2 <input type="checkbox"/> 3/4 <input type="checkbox"/> Full <input type="checkbox"/>	
				YR. 1986	

1st FR 992 31	30,752		D	39,713	-20%	31,771	
			1st FR Utility 20x23			FV 1200	
Porch							
Porch							
Carport							
Garage							
Cent. A/C	992 1	992					
Basement	992 5	4960					
Bsmt. Finish	992 7	6944					
Attic							
Fireplace(s)		2000					
Heating							
Bath(s)							
Total		45,648					
Factor		.87					
Replacement		39,713					

M & L	M & L	MOBILE HOME INFORMATION	Market Value All Improvements	32,971	
DATE	DATE	Owner	Market Value All Land	9650 6000	
APRP.	APRP.	Make	USE VALUE APPRAISAL RECAP	42,621 35000	
DATE	DATE	Size	Not Home <input type="checkbox"/> Time		
LF	7/10/85	AM <input type="checkbox"/> PM <input checked="" type="checkbox"/>			
CLASSIFICATION	ZONING	INFORMATION BY			
5					
FRONTS ON					

PROPERTY FACTORS				CLASSIFICATION	ACRES	RATE	ADJ.	CLASSIFICATION	ACRES	RATE	ADJ.
Public Water	Paved	Home Site	3000	Wanted	1	350		Home Site			
Public Sewer	Gravel		6650								
Well	Dirt		2979								
Spring	No Road										
Septic System	Curb & Gutter	Wasteland									
U. G. Utilities	Sidewalk										
			9650								
			5779								

General Remarks:				BOARD REVIEW NOTES			
TOPS 19 AC POOR							
HAS DAMAGED BY FIRE 5 YRS AGO							
LEVEL <input type="checkbox"/>	SLOPES UP <input type="checkbox"/>	SLOPES DOWN <input type="checkbox"/>					
LOW <input type="checkbox"/>	STEEP UP <input type="checkbox"/>	STEEP DOWN <input type="checkbox"/>					

LATITUDE 37°-15'-00"

LONGITUDE 82°-17'-30"

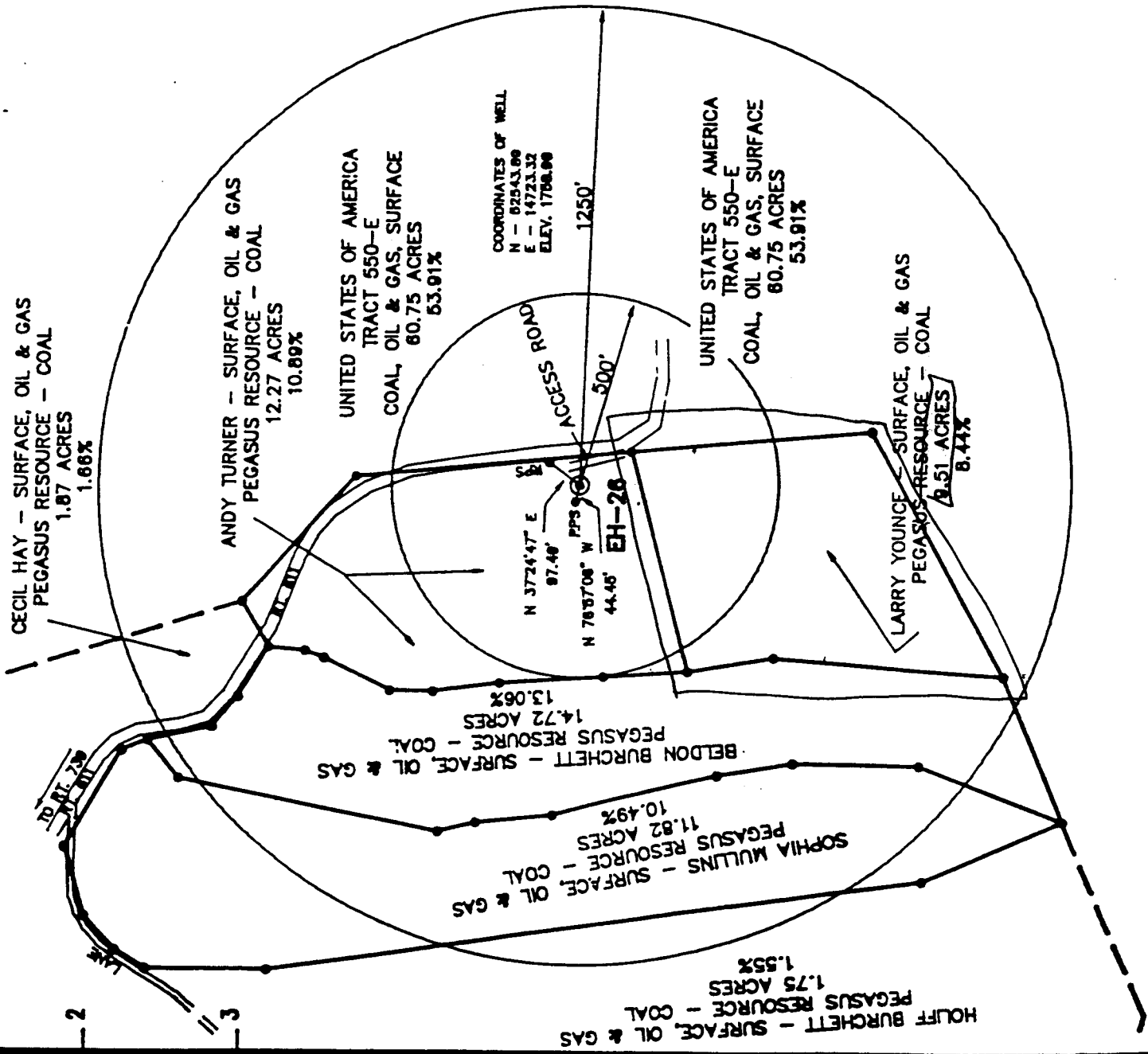

COMPANY Edwards & Harding Petroleum Company

ADDRESS P.O. Box 2404 Abingdon, Virginia 24210

WELL NAME EH - 26

FARM _____ TRACT _____

LEASE NO. _____ ELEVATION 1758.00

ACRES _____ QUADRANGLE Hovi

COUNTY Dickenson DISTRICT MILLS

WELL LOCATION MAP
WELL NO. EH - 26

+ Denotes location of well on United States Topographic Maps, scale 1 to 24,000, latitudes and longitude lines being represented by border lines as shown.

STATE OF VIRGINIA