

STANLEY LEWIS & KAREN
RT 3 BOX 384F
CLINTWOOD VA

24228

DATE RECORDED 2/13/92

DEED OR WILL BOOK DB 378-399

CONSIDERATION Gift

DATE RECORDED

DEED OR WILL BOOK

CONSIDERATION

DATE RECORDED

DEED OR WILL BOOK

CONSIDERATION

DATE RECORDED

DEED OR WILL BOOK

CONSIDERATION

DATE RECORDED

DEED OR WILL BOOK

CONSIDERATION

CLASS 2
ZONING
DISTRICT 05

LEGAL DESCRIPTION
WOLF PEN
1AC
187D-140

| | | | |
|------|-------------------------|--------|--------------------------|
| 1992 | | | |
| 1993 | | | |
| 1994 | 800 1,500 | 43,800 | 800 45,300 |
| 1995 | 1,500 | 43,800 | 45,300 |
| 1996 | | | |
| 1997 | | | |
| 1998 | 1,500 | 43,800 | 45,300 |
| 1999 | | | |
| 2000 | | | |
| 2001 | | | |
| 2002 | | | |
| 2003 | | | |

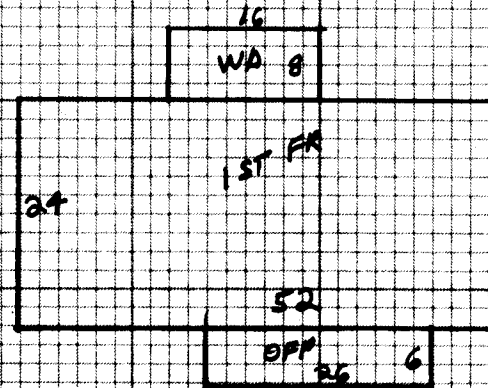

NOTES:

| | | | | | | | | | | |
|--|---|---|---|--|---|----------|--|----------------------|---------------------------------|-------------------|
| Dwelling <input checked="" type="checkbox"/> | Comp. Sh. <input checked="" type="checkbox"/> | Wood Siding <input checked="" type="checkbox"/> Vinyl <input checked="" type="checkbox"/> | Yr. Built 93 | Remod. <input type="checkbox"/> | Bsmt. <input type="checkbox"/> 2nd <input type="checkbox"/> | Plaster | BATHS Full <input checked="" type="checkbox"/> Bath(s) | | | |
| State | Brick | No. Stories | 1st <input type="checkbox"/> 3rd <input type="checkbox"/> | Sheet rock <input checked="" type="checkbox"/> | Modern Bath <input type="checkbox"/> Modern Kitchen <input type="checkbox"/> | Asbestos | Aab. Wood Shg. <input type="checkbox"/> | Total No. Bedrooms 4 | Ceiled <input type="checkbox"/> | Cent. Heat HP A/C |
| Metal | Cin. Block <input checked="" type="checkbox"/> Stone <input type="checkbox"/> | Crawl <input type="checkbox"/> Conc. <input type="checkbox"/> | NW <input type="checkbox"/> Pine <input type="checkbox"/> Carp. <input checked="" type="checkbox"/> Tile <input type="checkbox"/> | Unfinished | Fir. or Wall Furnace <input type="checkbox"/> Stove(s) <input type="checkbox"/> | | | | | |
| Wood Frame | Tar & Grav. | Stucco <input type="checkbox"/> Con. Block <input type="checkbox"/> | Flers <input type="checkbox"/> Cin. Blk. <input type="checkbox"/> | Disappearing Stairs | Od. <input checked="" type="checkbox"/> Fair <input type="checkbox"/> Poor <input type="checkbox"/> VP <input type="checkbox"/> | | | | | |
| Cin. Block | Tile | Aluminum <input type="checkbox"/> Masonite <input type="checkbox"/> | Slab <input type="checkbox"/> Brick <input type="checkbox"/> | Attic Floor & Stairs | Basmt. Finish | | | | | |
| Steel Frame | Shakes | Storm Doors <input type="checkbox"/> Storm Win. <input type="checkbox"/> | Basmt. Finish | 1/4 <input type="checkbox"/> 1/2 <input type="checkbox"/> 3/4 <input type="checkbox"/> Full <input type="checkbox"/> | Attic <input checked="" type="checkbox"/> Walls <input checked="" type="checkbox"/> Fl. <input checked="" type="checkbox"/> | | | | | |

1ST FR 1248 30 37,400

YR. 1994

Dwelling 43,848 43,848

Porch 156 8 1248
Porch Win 128 6 768

Basement 1248 8 9984

| | | |
|----------|-------|--------------------------------------|
| M & L | M & L | Market Value All Improvements 43,800 |
| DATE | DATE | Market Value All Land 800 1500 |
| APRP 57H | APRP. | 800 45,300 |

Total 50,400
Factor 287
Replacement 43,848

DATE 2/15/94
CLASSIFICATION 2
ZONING

| | | | |
|------------|--|------------|--|
| Agric. | | Land Cost | |
| Hort. | | \$ | |
| Forest | | Bldg. Cost | |
| Open Space | | \$ | |
| Totals | | Sale Price | |
| | | \$ | |
| | | Rent | |
| | | \$ | |
| | | Expenses | |
| | | \$ | |
| | | Net Rent | |
| | | \$ | |

| CLASSIFICATION | ACRES | RATE | ADJ. | CLASSIFICATION | ACRES | RATE | ADJ. |
|----------------|-------|------|------|----------------|-------|------|------|
| Home Site | 1 | 1500 | | Home Site | 1500 | 800 | |
| | + | 800 | | | | | |
| Wasteland | | | | Wasteland | 1500 | 800 | |

General Remarks:

LEVEL SLOPES UP SLOPES DOWN

LOW STEEP UP STEEP DOWN

BOARD REVIEW NOTES