

STANLEY IVAN ET ALS
 BOX 358
 CLINTWOOD VA

24228

DATE RECORDED
 DEED OR WILL BOOK DB 0246 0223
 CONSIDERATION

DATE RECORDED
 DEED OR WILL BOOK
 CONSIDERATION

DATE RECORDED
 DEED OR WILL BOOK
 CONSIDERATION

DATE RECORDED
 DEED OR WILL BOOK
 CONSIDERATION

DATE RECORDED
 DEED OR WILL BOOK
 CONSIDERATION

CLASS 2 LEGAL DESCRIPTION BEAR PEN 18AC
 ZONING
 DISTRICT 05

1992			
1993			
1994	6,300		6,300
1995	6,300		6,300
1996			
1997			
1998	6,300		6,300
1999			
2000			
2001			
2002			
2003			

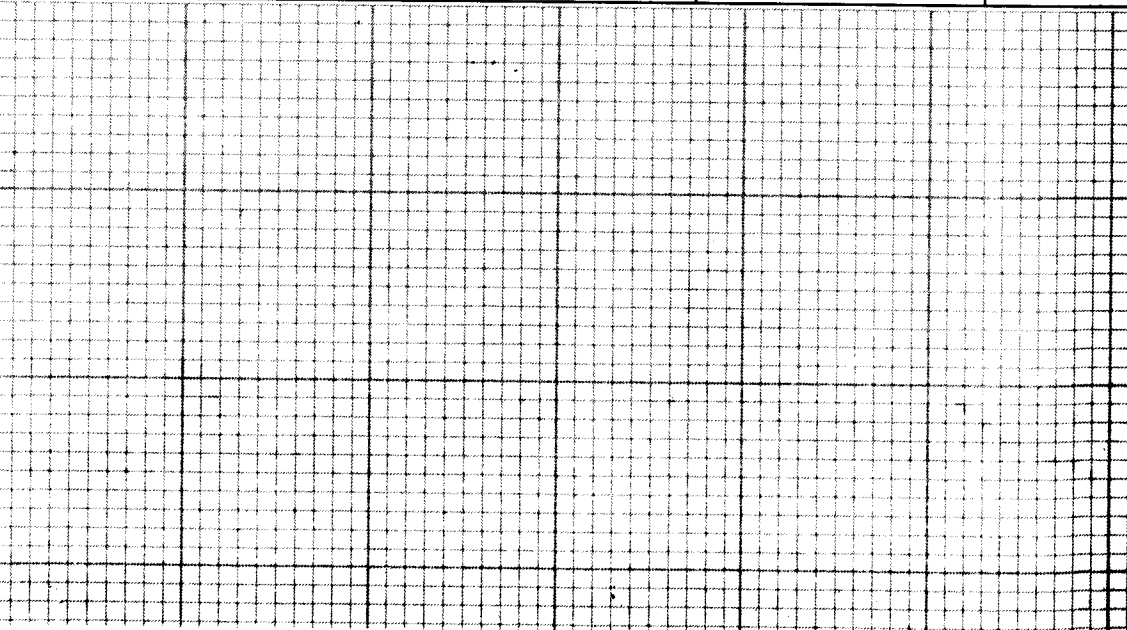

NOTES:

Dwelling	Comp. Sh.	Wood Siding	Yr. Built	Remod.	Bemt. [] 2nd []	Plaster	BATH(S) Full 1/2 Bath(s)
	Slate	Brick	No. Stories		1st [] 3rd []	Sheet rock	Modern Bath <input type="checkbox"/> Modern Kitchen <input type="checkbox"/>
	Asbestos	Asb. Wood Shg.	S. Level <input type="checkbox"/> S. Foyer <input type="checkbox"/>		Total No. Bedrooms	Ceciled	Cent. Heat <input type="checkbox"/> A/C <input type="checkbox"/>
	Metal	Cin. Block <input type="checkbox"/> Stone <input type="checkbox"/>				Panel	Fir. or Wall Furnace <input type="checkbox"/> Stove(s) <input type="checkbox"/>
Wood Frame	Tar & Grav.	Stucco <input type="checkbox"/> Con. Block <input type="checkbox"/>	Crawl <input type="checkbox"/> Conc. <input type="checkbox"/>		HW <input type="checkbox"/> Pine <input type="checkbox"/> Carp. <input type="checkbox"/> Tile <input type="checkbox"/>	Unfinished	
Cin. Block	Tile	Aluminum <input type="checkbox"/> Masonite <input type="checkbox"/>	Riers <input type="checkbox"/> Cin. Blk. <input type="checkbox"/>				Number
Steel Frame	Shakes	Storm Doors <input type="checkbox"/> Storm Win. <input type="checkbox"/>	Slab <input type="checkbox"/> Brick <input type="checkbox"/>		Disappearing Stairs	Gd. <input type="checkbox"/> Fair <input type="checkbox"/> Poor <input type="checkbox"/> VP <input type="checkbox"/>	Number Chimneys
			Basement Size		Attic Floor & Stairs		Brick [] C. Block []
		Gd. <input type="checkbox"/> Fair <input type="checkbox"/> Poor <input type="checkbox"/> VP <input type="checkbox"/>	Basmt. Finish		1/4 <input type="checkbox"/> 1/2 <input type="checkbox"/> 3/4 <input type="checkbox"/> Full <input type="checkbox"/>	Attic <input type="checkbox"/> Walls <input type="checkbox"/> Fl. <input type="checkbox"/>	Stone/ Metal []

							YR. <u>94</u>	YR.	YR.
Porch									
Porch									
Carport									
Garage									
Cent. A/C									

Basement	M & L	M & L	Market Value All Improvements	
Basmt. Finish	DATE	DATE	Owner	Market Value All Land <u>6300</u>
Attic			Make	Year
Fireplace(s)	APRP. <u>M S</u>	APRP.	Size	Cond.
Heating	DATE <u>2-15-94</u>	DATE	Not Home <input type="checkbox"/> Time	
Bath(s)	CLASSIFICATION <u>2</u>	ZONING	AM <input type="checkbox"/> PM <input type="checkbox"/>	
Total			Agric.	Land Cost
Factor			Hort.	\$
Replacement			Forest	Bldg. Cost
			Open Space	\$
			Totals	\$

Frontage	Depth	Square Feet	Area	Area	Area	Area	Area	Area	Area	Area	Area

PROPERTY FACTORS			CLASSIFICATION	ACRES	RATE	ADJ.	CLASSIFICATION	ACRES	RATE	ADJ.
Public Water	Paved	<input checked="" type="checkbox"/>	Home Site				Home Site			
Public Sewer	Gravel	<input type="checkbox"/>	<u>Woods</u>	<u>18</u>	<u>350</u>				<u>6300</u>	
Well	Dirt	<input type="checkbox"/>								
Spring	No Road	<input type="checkbox"/>								
Septic System	Curb & Gutter	<input type="checkbox"/>	Wasteland				Wasteland			
U. G. Utilities	Sidewalk	<input type="checkbox"/>		<u>18</u>					<u>6300</u>	

General Remarks:

LEVEL SLOPES UP SLOPES DOWN

LOW STEEP UP STEEP DOWN

BOARD REVIEW NOTES

There was a 10 AC
 tract excepted out
 in Deed Book
 33-267 To John
 Kendrick

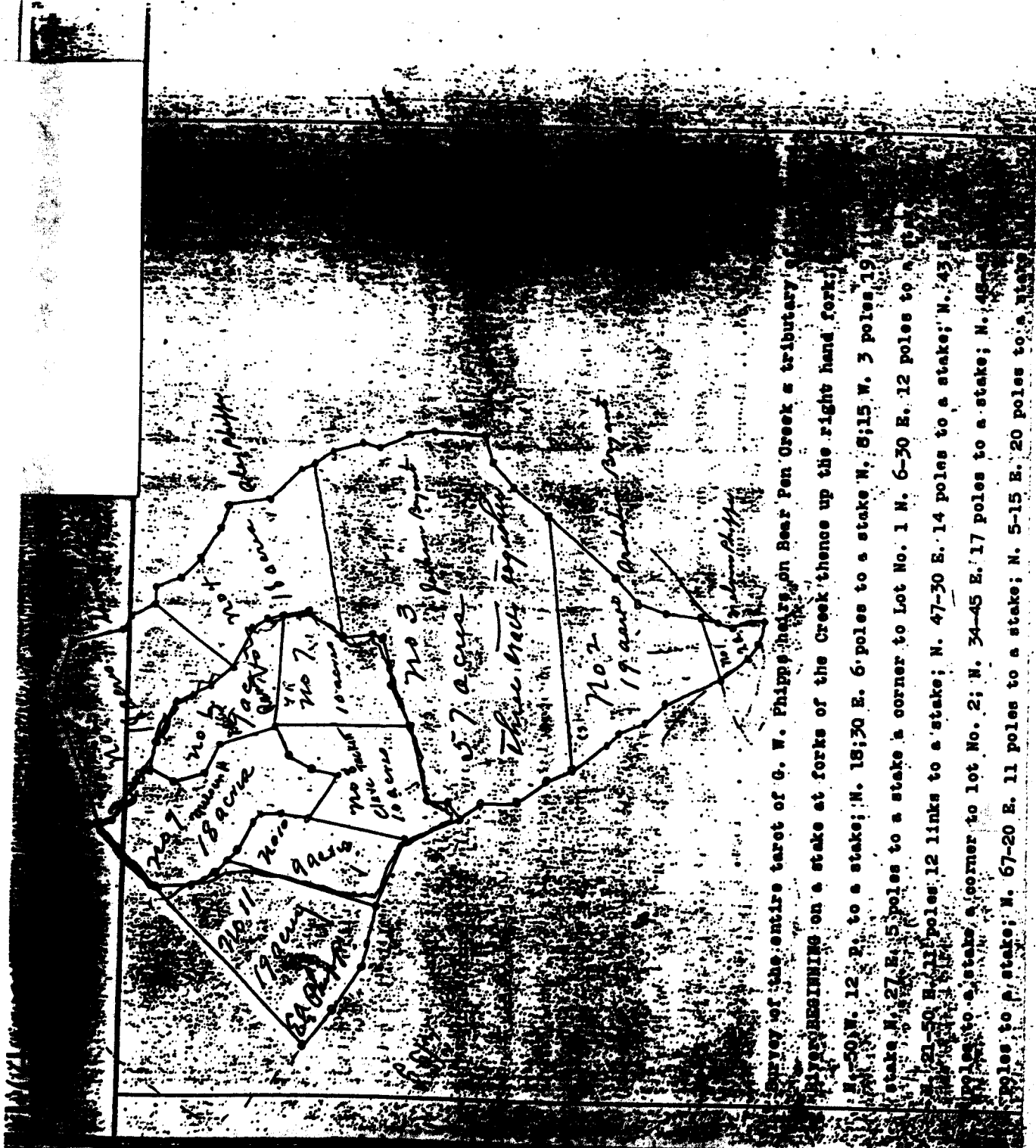

Survey of the entire tract of G. W. Fhipps heirs on Bear Pen Creek a tributary of
 River BEGINNING on a stake at forks of the Creek thence up the right hand fork;
 N. 50 W. 12 P. to a stake; N. 18; 30 E. 6 poles to a stake N. 8; 15 W. 3 poles 19
 stake N. 27 E. 5 poles to a stake a corner to Lot No. 1 N. 6-30 E. 12 poles to a
 N. 21-50 E. 11 poles 12 links to a stake; N. 47-30 E. 14 poles to a stake; N. 43
 poles to a stake a corner to lot No. 2; N. 34-45 E. 17 poles to a stake; N. 48-45
 poles to a stake; N. 67-20 E. 11 poles to a stake; N. 5-15 E. 20 poles to a stake