

100'

LATITUDE 37d 12' 30"

LONGITUDE 82d 17' 30"

WELL P - 257

COORDINATES OF WELL
N 25534.06
E 26666.37

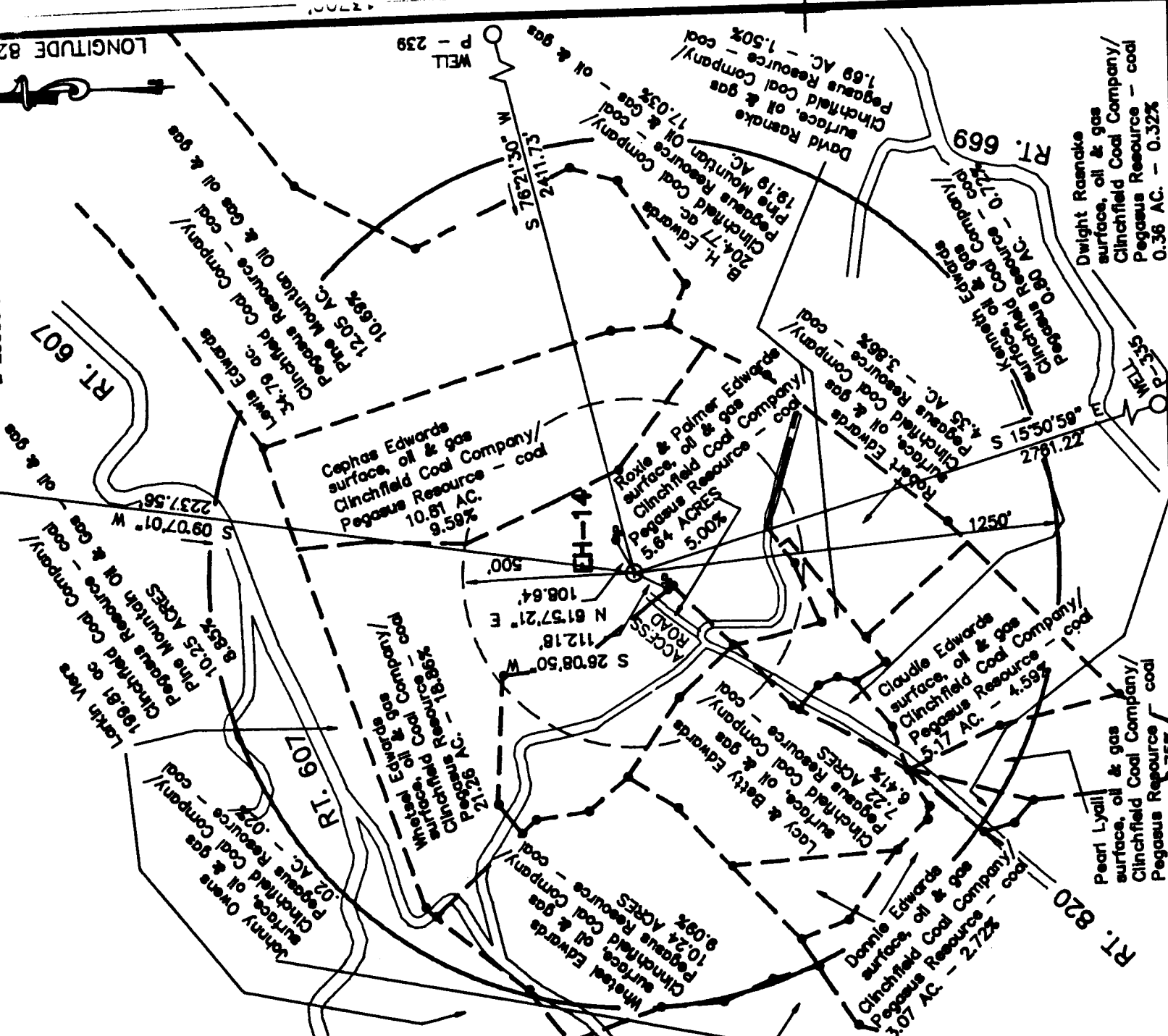

COMPANY Edwards & Harding Petroleum Company

ADDRESS P.O. Box 2404 Abingdon, Virginia 24210

WELL NAME EH-14

FARM WHETSEL EDWARDS TRACT

LEASE NO. _____ ELEVATION 1837.70 (IRIG)

ACRES _____ QUADRANGLE Havil

COUNTY Dickenson DISTRICT Sandlick

REG. ENGINEER X REG. NO. 8106

WELL LOCATION MAP
WELL NO. EH-14

+

Denotes location of well on United States Topographic Maps, scale 1 to 24,000, latitude and longitude lines being represented by border lines as shown.

CERTIFICATION OF WELL PLAT

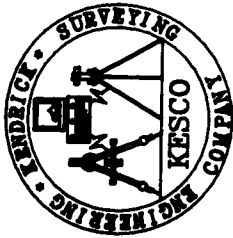

KENDRICK ENGINEERING & SURVEYING COMPANY

**40 MAIN STREET
P.O. BOX 220
CLINTWOOD, VIRGINIA 24228**

Mr. Ralph Vanover
Dickenson County Commissioner of Revenue
Clintwood, Va. 24228

November 13, 1990

Dear Ralph,

I am writing on behalf of Mr. and Mrs. Cephas Edwards concerning their property near Sandlick. This tract is presently being taxed as 25 acres as per Deed Book 158 at Page 476.

We recently completed work on a gas well in the area and found the Edwards property to contain 10.81 acres and not the assessed acreage. A copy of the plat is attached.

The Edwards respectfully request that your records be corrected to reflect the new acreage.

If I may be of further assistance, please do not hesitate to call.

Very truly yours,

B. Leman Kendrick, P.E., L.S.

cc: Cephas Edwards

B. Leman Kendrick, P.E., L.S. _____ **Phone (709) 928-6067**