

SANDLICK DISTRICT

0000000007660

OWENS DANIEL J & KATHY  
HCR 04 BOX 10 D  
BEE VA

24217

DATE RECORDED 8-15-79  
DEED OR WILL BOOK DB 0199 0120  
CONSIDERATION 2425' 25,000.00

CLASS 5  
ZONING  
DISTRICT 04

LEGAL DESCRIPTION  
RUSSELL FORK  
21.5AC

1992			
1993			
1994	6,500		6,500
1995	7200	39,100	46,300
1996			
1997			
1998			
1999			
2000			
2001			
2002			
2003			

DATE RECORDED  
DEED OR WILL BOOK  
CONSIDERATION

DATE RECORDED  
DEED OR WILL BOOK  
CONSIDERATION

DATE RECORDED  
DEED OR WILL BOOK  
CONSIDERATION

DATE RECORDED  
DEED OR WILL BOOK  
CONSIDERATION

BUILDING PERMITS

NOTES:

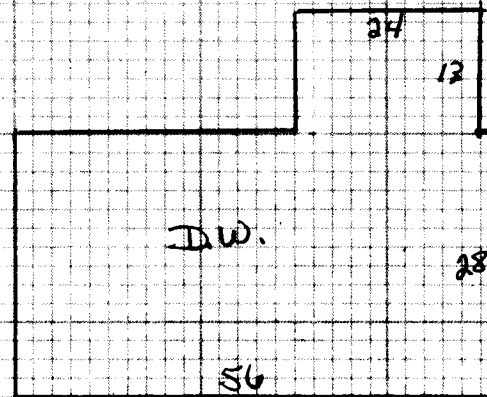

Dwelling	OP	Comp. Sh.	<input checked="" type="checkbox"/>	Wood Siding		Yr. Built	94	Remod.		Bemt.	[ ] 2nd [ ]	Plaster		BATH(S)	Full	1/2 Bath(s)					
		Slate		Brick		No. Stories			/	1st	[ ] 3rd [ ]	Sheet rock		Modern Bath	<input type="checkbox"/>	Modern Kitchen	<input type="checkbox"/>				
		Asbestos		Aab. Wood Shg.		S. Level	<input type="checkbox"/>	S. Foyer	<input type="checkbox"/>	Total No. Bedrooms		Ceciled		Cent. Heat		A/C					
		Metal		Cin. Block	<input type="checkbox"/>	Stone	<input type="checkbox"/>					Panel		Fir. or Wall Furnace	<input type="checkbox"/>	Stove(s)	<input type="checkbox"/>				
Wood Frame	<input checked="" type="checkbox"/>	Tar & Grav.		Stucco	<input type="checkbox"/>	Con. Block	<input type="checkbox"/>	Crawl	<input type="checkbox"/>	Conc.	<input type="checkbox"/>	HW	<input type="checkbox"/>	Pine	<input type="checkbox"/>	Carp.	<input type="checkbox"/>	Title	<input type="checkbox"/>	Unfinished	
Cin. Block		Tile		Aluminum	<input checked="" type="checkbox"/>	Masonite	<input type="checkbox"/>	Piers	<input type="checkbox"/>	Cin. Blk.	<input type="checkbox"/>										
Steel Frame		Shakes		Storm Doors	<input type="checkbox"/>	Storm Win.	<input type="checkbox"/>	Slab	<input type="checkbox"/>	Brick	<input type="checkbox"/>	Disappearing Stairs		Gd.	<input type="checkbox"/>	Fair	<input type="checkbox"/>	Poor	<input type="checkbox"/>	VP	<input type="checkbox"/>

ADW	1880	25	47,000																		

Dwelling	ADW	1880	AD-	25	39,058																
Porch																					
Porch																					
Carport																					
Garage																					
Cent. A/C																					

Basement																					
Bemt. Finish																					
Attic																					
Fireplace(s)																					
Heating	HP		600																		
Bath(s)																					
Total			47,600																		
Factor			.83																		
Replacement			39,508																		

Public Water	Paved																				
Public Sewer	Gravel	<input checked="" type="checkbox"/>																			
Well	Dirt																				
Spring	No Road																				
Septic System	Curb & Gutter																				
U. G. Utilities	Sidewalk																				

LEVEL	<input type="checkbox"/>	SLOPES UP	<input type="checkbox"/>	SLOPES DOWN	<input type="checkbox"/>	General Remarks:															
LOW	<input type="checkbox"/>	STEEP UP	<input type="checkbox"/>	STEEP DOWN	<input type="checkbox"/>																