

HIBBITTS THURMAN & BESSIE NAOMI
RT 2 BOX 228 T
CLINTWOOD VA

24228

DATE RECORDED

DEED OR WILL BOOK

DB 116-338

CONSIDERATION

DATE RECORDED

DEED OR WILL BOOK

CONSIDERATION

DATE RECORDED

DEED OR WILL BOOK

CONSIDERATION

DATE RECORDED

DEED OR WILL BOOK

CONSIDERATION

DATE RECORDED

DEED OR WILL BOOK

CONSIDERATION

CLASS 2
ZONING
DISTRICT 01

LEGAL DESCRIPTION
GEORGES FORK
10.69AC

1992			
1993			
1994	9,900	44,600	54,500
1995	9,900	44,600	54,500
1996			
1997			
1998	9,900	44,600	54,500
1999			
2000			
2001			
2002			
2003			

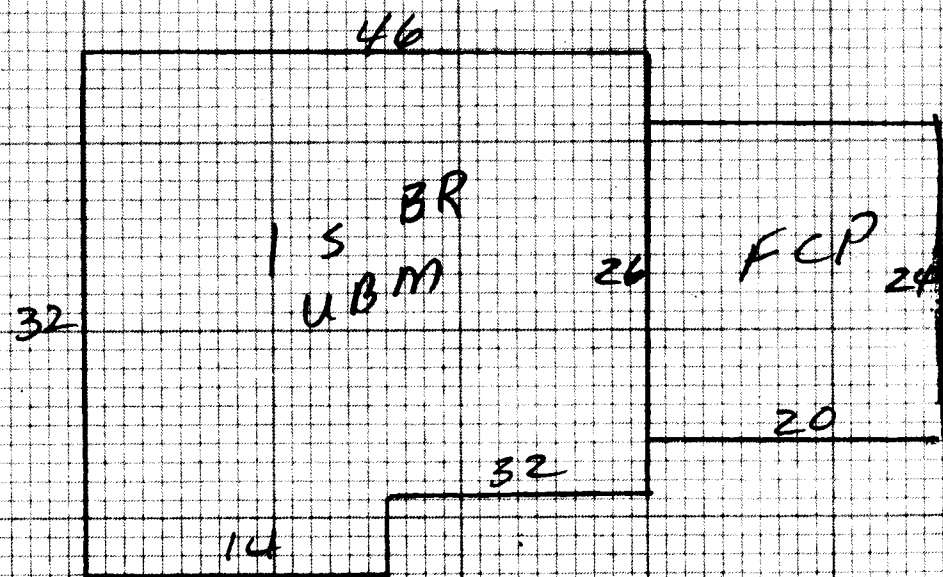

NOTES:

Dwelling	<input checked="" type="checkbox"/>	Comp. Sh.	<input checked="" type="checkbox"/>	Wood Siding		Yr. Built	60	Remod.		Bemt.	[]	2nd	[]	Plaster		BATHS	1 Full	1/2 Bath(s)						
		Slate		Brick	<input checked="" type="checkbox"/>	No. Stories			1	1st	16	3rd	[]	Sheet rock	<input checked="" type="checkbox"/>	Modern Bath	<input type="checkbox"/>	Modern Kitchen	<input type="checkbox"/>					
		Asbestos		Asb. Wood Shg.		S. Level	<input type="checkbox"/>	S. Foyer	<input type="checkbox"/>	Total No. Bedrooms				Ceciled		Cent. Heat	HA	AC						
		Metal		Cin. Block	<input type="checkbox"/>	Stone	<input type="checkbox"/>							Panel		Fir. or Wall Furnace	<input type="checkbox"/>	Stove(s)	<input type="checkbox"/>					
Wood Frame	<input checked="" type="checkbox"/>	Tar & Grav.		Stuoco	<input type="checkbox"/>	Con. Block	<input type="checkbox"/>	Crawl	<input type="checkbox"/>	Conc.	<input type="checkbox"/>	HW	<input type="checkbox"/>	Pine	<input checked="" type="checkbox"/>	Carp.	<input type="checkbox"/>	Tile	<input type="checkbox"/>	Unfinished				
Cin. Block		Tile		Aluminum	<input type="checkbox"/>	Masonite	<input type="checkbox"/>	Riers	<input type="checkbox"/>	Cin. Bik.	<input type="checkbox"/>													
Steel Frame		Shakes		Storm Doors	<input type="checkbox"/>	Storm Win.	<input type="checkbox"/>	Slab	<input type="checkbox"/>	Brick	<input checked="" type="checkbox"/>	Disappearing Stairs		Gd.	<input type="checkbox"/>	Fair	<input type="checkbox"/>	Poor	<input type="checkbox"/>	VP	<input type="checkbox"/>			
						Basement Size	FULL			Attic Floor & Stairs						Number								
						Gd.	<input type="checkbox"/>	Fair	<input type="checkbox"/>	Poor	<input type="checkbox"/>	VP	<input type="checkbox"/>	Basmt. Finish		1/4	1/2	3/4	Full	Attic	Walls	Fl.	Stone	Met.

LSBR 1280 35 45150

Dwelling										58270		25%	43700
												EV	400
												FV	300
												FV	200
Porch													
Porch	480	10											
Carport			4800										
Garage													
Cent. A/C													

Barn mtl Roof 20x40
PAVED DWY
Car shed

Basement	1280	6.5				8320	M & L	M & L	Market Value All Improvements	44600				
Basmt. Finish							DATE	DATE	Owner	Market Value All Land				
Attic									Make	9900				
Fireplace(s)									Year	54500				
Heating									Size					
Bath(s)									Cond.					
Total	59270		DATE			11/4/94	DATE		AM	PM				
Factor	1.00		CLASSIFICATION			2	ZONING							
Replacement	59230													

Public Water	Paved	<input checked="" type="checkbox"/>	Home Site	ACRES	5	RATE	700	ADJ.	5000	Home Site	ACRES	4.69	RATE	300	ADJ.	1400
Public Sewer	Gravel		Wasteland	ACRES	10.69	RATE	9900	ADJ.	9900	Wasteland	ACRES		RATE		ADJ.	

Well	Dirt	<input checked="" type="checkbox"/>														
Spring	No Road															
Septic System	Curb & Gutter	<input checked="" type="checkbox"/>														
U. G. Utilities	Sidewalk															

General Remarks:
 LEVEL SLOPES UP SLOPES DOWN
 LOW STEEP UP STEEP DOWN

Land Cost	\$	
Bldg. Cost	\$	
Totals	\$	
Sale Price	\$	
Rent	\$	
Expenses	\$	
Net Rent	\$	
BOARD REVIEW NOTES		