

OWNER(S)		
HIBBITTS THURMAN & BESSIE NAOMI RT 2 BOX 187-228 T CLINTWOOD VA 24228	DATE RECORDED	
	DEED OR WILL BOOK	116-338
	CONSIDERATION	
	DATE RECORDED	
	DEED OR WILL BOOK	
	CONSIDERATION	
	DATE RECORDED	
	DEED OR WILL BOOK	
	CONSIDERATION	
	DATE RECORDED	
	DEED OR WILL BOOK	
	CONSIDERATION	

CLASS	2	LEGAL DESCRIPTION GEORGES FORK 10.69AC
ZONING		
DISTRICT	01	

YEAR	FAIR MARKET VALUE	ASSESSED VALUE	TOTAL VALUE	
1992	9900	44600	54500	
1993	9900	44600	54500	
1994				
1995				
1996				
1997				
1998				
1999				
2000				
2001				
2002				
2003				

BUILDING PERMITS						
NO.	TYPE	DATE	DATE	DATE	DATE	DATE

NOTES:

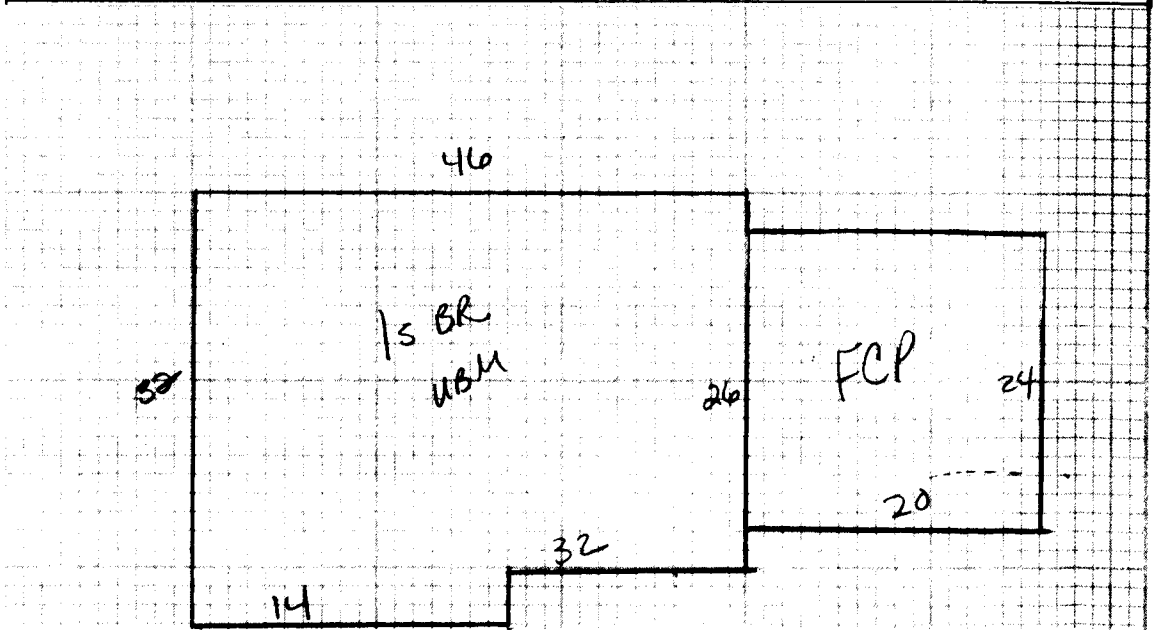

Dwelling	<input checked="" type="checkbox"/>	Comp. Sh.	<input checked="" type="checkbox"/>	Wood Siding		Yr. Built <u>60</u>	Remod.		Bsmt. [] 2nd []	Plaster		BATH(S) / Full <input type="checkbox"/> 1/2 Bath(s) <input type="checkbox"/>
		Slate		Brick	<input checked="" type="checkbox"/>	No. Stories	<u>1</u>		1st (<u>6</u>) 3rd []	Sheet rock	<input checked="" type="checkbox"/>	Modern Bath <input type="checkbox"/> Modern Kitchen <input type="checkbox"/>
		Asbestos		Asb. Wood Shg.		S. Level <input type="checkbox"/> S. Foyer <input type="checkbox"/>			Total No. Bedrooms	Ceciled		Cent. Heat <u>H.A.</u> A/C
		Metal		Cin. Block <input type="checkbox"/> Stone <input type="checkbox"/>						Panel		Fir. or Wall Furnace <input type="checkbox"/> Stove(s) <input type="checkbox"/>
Wood Frame	<input checked="" type="checkbox"/>	Tar & Grav.		Stucco <input type="checkbox"/> Con. Block <input type="checkbox"/>		Crawl <input type="checkbox"/> Conc. <input type="checkbox"/>		HW <input type="checkbox"/> Pine <input checked="" type="checkbox"/> Carp. <input checked="" type="checkbox"/> Tile <input type="checkbox"/>		Unfinished		
Cin. Block		Tile		Aluminum <input type="checkbox"/> Masonite <input type="checkbox"/>		Riers <input type="checkbox"/> Cin. Blk. <input type="checkbox"/>						Number <u> </u>
Steel Frame		Shakes		Storm Doors <input type="checkbox"/> Storm Win. <input type="checkbox"/>		Slab <input type="checkbox"/> Brick <input checked="" type="checkbox"/>		Disappearing Stairs		Gd. <input type="checkbox"/> Fair <input type="checkbox"/> Poor <input type="checkbox"/> VP <input type="checkbox"/>		Number Chimneys <u> </u>

						Gd. <input type="checkbox"/> Fair <input type="checkbox"/> Poor <input type="checkbox"/> VP <input type="checkbox"/>	Basmt. Finish	<u>Full</u>	Attic Floor & Stairs		Brick [] C. Block []
							Basmt. Finish	<u>Full</u>	Attic Floor & Stairs		Stone [] Metal []

TYPE	ACRES	AREA	VALUE	REMARKS	YR.	MARKET VALUE	MARKET VALUE	MARKET VALUE
\$ BR	1280	35	45150		1991			
Dwelling						58270	258	43700
				BARN - MTL Roof				400
				PAVED Driv				500
				CAR SHED				200
Porch								
Porch	480	10	4800					
Carport								
Garage								
Cent. A/C								
Basement	1280	65	8320					

M & L	M & L	Market Value All Improvements	44600
DATE	DATE	Market Value All Land	9900
APRP. <u>BB</u>	APRP.	TOTAL MARKET VALUE	54500
DATE <u>2-12-91</u>	DATE		

CLASSIFICATION	ACRES	RATE	ADJ.	TOTAL APPRAISAL	CLASSIFICATION	ACRES	RATE	ADJ.	TOTAL APPRAISAL
Home Site	1			5000	Home Site				
	5	700		3500					
	4.69	300		1400					
Wasteland					Wasteland				
	10.69			9900					

Public Water	Paved	<input checked="" type="checkbox"/>
Public Sewer	Gravel	
Well	Dirt	
Spring	No Road	
Septic System	Curb & Gutter	<input checked="" type="checkbox"/>
U. G. Utilities	Sidewalk	

General Remarks:

LEVEL SLOPES UP SLOPES DOWN

LOW STEEP UP STEEP DOWN

BOARD REVIEW NOTES