

RECORD OF OWNERSHIP

~~FULLER FRED H~~
~~RT 1 BOX 413~~
~~WAYSIDE VA 24256~~

DATE RECORDED
DEED OR WILL BOOK 69-549
CONSIDERATION YR-SP

CLASS 2
ZONING
DISTRICT 04

LEGAL DESCRIPTION
BARTLICK
19.50AC

07632
Mary
FULLER RALPH ~~LEWIS~~ ET ALS
~~PO BOX 472~~
233 Grandview Drive
~~WARRINGTON, VA 24293~~
Mills, VA 24393

DATE RECORDED 6-15-90
DEED OR WILL BOOK 266-219
CONSIDERATION GIFT

DATE RECORDED
DEED OR WILL BOOK
CONSIDERATION

DATE RECORDED
DEED OR WILL BOOK
CONSIDERATION

DATE RECORDED
DEED OR WILL BOOK
CONSIDERATION

			TOTAL VALUE	
1986	9600	17,700	27,300	
1987	9600	17,700	27,300	
1988	9600	17,700	27,300	
1989	9600	17,700	27,300	
1990	9600	17,700	27,300	
1991	9600	17,700	27,300	
1992				
1993				
1994				
1995				
1996				
1997				

BUILDING PERMITS

NO.	TYPE	DATE	% COMP.	DATE FINAL	APPRAISAL	APPRAISAL

NOTES:

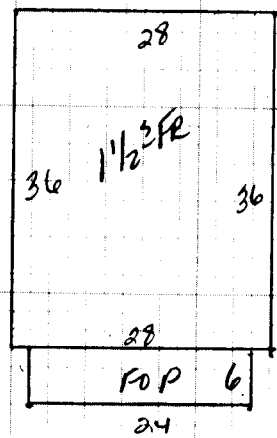

Dwelling <input checked="" type="checkbox"/>		Comp. Sh. <input checked="" type="checkbox"/>		Wood Siding <input checked="" type="checkbox"/>		Yr. Built 404 Remod. <input checked="" type="checkbox"/>		Bsmt. [] 2nd []		Plaster		BATH(S) / Full <input checked="" type="checkbox"/> 1/2 Bath(s) <input type="checkbox"/>	
		Slate		Brick		No. Stories 1 1/2		1st [7] 3rd []		Sheet rock		Modern Bath <input type="checkbox"/> Modern Kitchen <input type="checkbox"/>	
		Asbestos		Asb. Wood Shg.		S. Level <input type="checkbox"/> S. Foyer <input type="checkbox"/>		Total No. Bedrooms		Ceciled		Cent. Heat 014 A/C NO	
CONSTRUCTION		Metal		Cin. Block <input type="checkbox"/> Stone <input type="checkbox"/>		FOUNDATION		FLOOR		Panel		<input checked="" type="checkbox"/>	
Wood Frame <input checked="" type="checkbox"/>		Tar & Grav.		Stucco <input type="checkbox"/> Con. Block <input type="checkbox"/>		Crawl <input type="checkbox"/> Conc. <input type="checkbox"/>		HW <input type="checkbox"/> Pine <input type="checkbox"/> Carp. <input type="checkbox"/> Tile <input checked="" type="checkbox"/>		Unfinished		FIRE PLACE(S)	
Cin. Block		Tile		Aluminum <input type="checkbox"/> Masonite <input type="checkbox"/>		Riers <input type="checkbox"/> Cin. Blk. <input checked="" type="checkbox"/>		INTERIOR CONDITION				Number NO	
Steel Frame		Shakes		Storm Doors <input type="checkbox"/> Storm Win. <input type="checkbox"/>		Slab <input type="checkbox"/> Brick <input type="checkbox"/>		Disappearing Stairs		Gd. <input type="checkbox"/> Fair <input checked="" type="checkbox"/> Poor <input type="checkbox"/> VP <input type="checkbox"/>		Number Chimneys	

COMPUTATIONS				EXTERIOR CONDITION				INSULATION			
Gd. <input type="checkbox"/> Fair <input checked="" type="checkbox"/> Poor <input type="checkbox"/> VP <input type="checkbox"/>				Basement Size NO				Attic Floor & Stairs			

1 1/2 R	1512	27	40,824	SUMMARY OF BUILDINGS								YR. 86	YR.	YR.
				Dwelling			D-		34,810	-50%	17,420			
Porch	144	8	1152				UST					FV	300	

Basement	M & L	M & L	MOBILE HOME INFORMATION		Market Value All Improvements 17,720	
Bsmt. Finish	DATE	DATE	Owner	Market Value All Land 9550		
Attic	APRP. DP	APRP.	Make	TOTAL MARKET VALUE 27,270		
Fireplace(s)	DATE 9-20-85	DATE	Size	USE VALUE APPRAISALS RECAP		
Heating			Not Home <input type="checkbox"/> Time	Average	Use Value	
Bath(s)			AM <input checked="" type="checkbox"/> PM <input type="checkbox"/>			
Total	41,976		CLASSIFICATION 2	ZONING		
Factor	.83		INFORMATION BY OWNER			
Replacement	34,840					

FRONTS ON				LAND VALUE COMPUTATIONS								LAND VALUE COMPUTATIONS				Property and Income Information	Mo	0

PROPERTY FACTORS			CLASSIFICATION	ACRES	RATE	ADJ.	CLASSIFICATION	ACRES	RATE	ADJ.
Public Water	Paved <input checked="" type="checkbox"/>		Home Site	1			Home Site			
Public Sewer	Gravel			18.5	300				5550	
Well	Dir <input checked="" type="checkbox"/>									
Spring	No Road									
Septic System	Curb & Gutter		Wasteland				Wasteland			
U. G. Utilities	Sidewalk			19.5					9550	

FRONTAGE TOPOGRAPHY			General Remarks:		
LEVEL <input type="checkbox"/>	SLOPES UP <input type="checkbox"/>	SLOPES DOWN <input type="checkbox"/>			
LOW <input type="checkbox"/>	STEEP UP <input type="checkbox"/>	STEEP DOWN <input type="checkbox"/>			

BOARD REVIEW NOTES