

SUTHERLAND JERRY D & MARY L  
DRAWER K  
HAYSI VA

24256

DATE RECORDED 9-10-88  
DEED OR WILL BOOK DB 0230 0210  
CONSIDERATION 78,000

CLASS 2  
ZONING  
DISTRICT 04

LEGAL DESCRIPTION  
MUSICK SCHOOL PROPERTY  
1.12AC

1992			
1993			
1994	4,000	63,500	67,500
1995	4,000	63,500	67,500
1996			
1997			
1998			
1999			
2000			
2001			
2002			
2003			

DATE RECORDED  
DEED OR WILL BOOK  
CONSIDERATION

DATE RECORDED  
DEED OR WILL BOOK  
CONSIDERATION

DATE RECORDED  
DEED OR WILL BOOK  
CONSIDERATION

DATE RECORDED  
DEED OR WILL BOOK  
CONSIDERATION

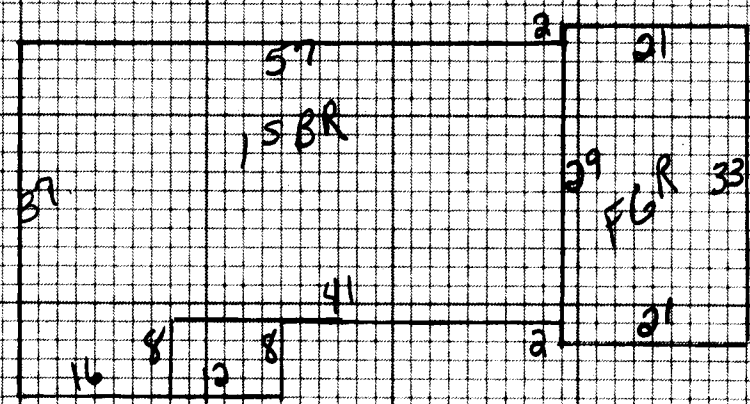

NOTES:

MAP NO.

178-178A(A) 1537

Dwelling	<input checked="" type="checkbox"/> Comp. Sh.	<input checked="" type="checkbox"/> Wood Siding	Yr. Built <b>74</b> Remod.	Bemt. [ ] 2nd [ ]	Plaster	BATHS <b>3</b> Full 1/2 Bath(s)
	Slate	Brick	No. Stories <b>1</b>	1st <b>7</b> 3rd [ ]	Sheet rock <input checked="" type="checkbox"/>	Modern Bath <input type="checkbox"/> Modern Kitchen <input type="checkbox"/>
	Asbestos	Asb. Wood Shg.	B. Level <input type="checkbox"/> S. Foyer <input type="checkbox"/>	Total No. Bedrooms	Ceolled	Cent. Heat <b>ELEC</b> A/C <b>70</b>
	Metal	Cin. Block <input type="checkbox"/> Stone <input type="checkbox"/>			Panel <input checked="" type="checkbox"/>	Flr. or Wall Furnace <input type="checkbox"/> Stove(s) <input type="checkbox"/>
Wood Frame <input checked="" type="checkbox"/>	Tar & Grav.	Stucco <input type="checkbox"/> Con. Block <input type="checkbox"/>	Crawl <input type="checkbox"/> Conc. <input type="checkbox"/>	NW <input type="checkbox"/> Pine <input type="checkbox"/> Carp. <input type="checkbox"/> Tile <input type="checkbox"/>	Unfinished	
Cin. Block	Tile	Aluminum <input type="checkbox"/> Masonite <input type="checkbox"/>	Piers <input type="checkbox"/> Cin. Blk. <input type="checkbox"/>			Number <b>2</b>
Steel Frame	Shakes	Storm Doors <input type="checkbox"/> Storm Win. <input type="checkbox"/>	Slab <input type="checkbox"/> Brick <input type="checkbox"/>	Disappearing Stairs	Gd. <input type="checkbox"/> Fair <input type="checkbox"/> Poor <input type="checkbox"/> VP <input type="checkbox"/>	Number Chimneys

Basement Size <b>70</b>				Attic Floor & Stairs				Brick [ ] C. Block [ ]															
Gd. <input type="checkbox"/> Fair <input type="checkbox"/> Poor <input type="checkbox"/> VP <input type="checkbox"/>				Basmt. Finish				1/4 <input type="checkbox"/> 1/2 <input type="checkbox"/> 3/4 <input type="checkbox"/> Full <input type="checkbox"/>				Attic <input type="checkbox"/> Walls <input type="checkbox"/> Fl. <input type="checkbox"/>											
Basement				M & L				Market Value All Improvements				<b>63,500</b>											
Basmt. Finish				DATE				Owner				Market Value All Land				<b>4,000</b>							
Attic				APRP <b>Mc</b>				Make				Year				APRP							
Fireplace(s) <b>3000</b>				DATE <b>3/1/94</b>				Size				Cond.				Not Home <input type="checkbox"/> Time							
Heating				CLASSIFICATION <b>2</b>				AM <input type="checkbox"/> PM <input type="checkbox"/>				Agric.											
Bath(s)				ZONING				Forest				Hort.				Land Cost							
Porch								Open Space				Totals				Bldg. Cost							
Porch								Totals								Sale Price							
Garage																Rent							
Garage																Expenses							
Cent. A/C																Net Rent							
Basement																BOARD REVIEW NOTES							

Total	<b>72,830</b>																		
Factor	<b>1.0</b>																		
Replacement	<b>72,830</b>																		

	CLASSIFICATION	ACRES	RATE	ADJ.		CLASSIFICATION	ACRES	RATE	ADJ.	
Public Water	Paved <input checked="" type="checkbox"/>				Home Site	<b>1.12</b>		<b>4000</b>		
Public Sewer	Gravel				Home Site					
Well	<input checked="" type="checkbox"/> Dirt									
Spring	No Road				Wasteland					
Septic System	<input checked="" type="checkbox"/> Curb & Gutter									
U. G. Utilities	Sidewalk				Wasteland	<b>1.12</b>		<b>4000</b>		

**General Remarks:**

LEVEL <input type="checkbox"/> SLOPES UP <input type="checkbox"/> SLOPES DOWN <input type="checkbox"/>	
LOW <input type="checkbox"/> STEEP UP <input type="checkbox"/> STEEP DOWN <input type="checkbox"/>	