

SUTHERLAND ELMER & HAZEL  
RT 2 BOX 236  
HAYSI VA

24256

DATE RECORDED  
DEED OR WILL BOOK DB 165-620  
CONSIDERATION

e/o for powers  
Star Rt. BOX 348  
Jante VA, 24237

30ac Orig. deed 165-620  
3AC Kyle Beverly 208-451

4AC to Robert & Mavis Powers, 1974 Never Recorded  
Robert & Mavis deed this  
4AC to Lacy & Alice Moore 185-077  
Called Joe Powers  
Aug 1996 835 1134

DATE RECORDED  
DEED OR WILL BOOK  
CONSIDERATION  
DATE RECORDED  
DEED OR WILL BOOK  
CONSIDERATION  
DATE RECORDED  
DEED OR WILL BOOK  
CONSIDERATION  
DATE RECORDED  
DEED OR WILL BOOK  
CONSIDERATION

CLASS	5	LEGAL DESCRIPTION LICK CREEK 26AC		
ZONING				
DISTRICT	02			
1992				
1993				
1994	8,500	300		8,800
1995	8,500	300		8,800
1996				
1997				
1998				
1999				
2000				
2001				
2002				
2003				

JOE POWERS 835-1134

NOTES: 30AC ON ORIG. Deed 165-620  
4AC to Lacy & Alice Moore 185-077 PRIOR deed NOT REC.  
3AC to Kyle Beverly 208-451 by MR. Powers

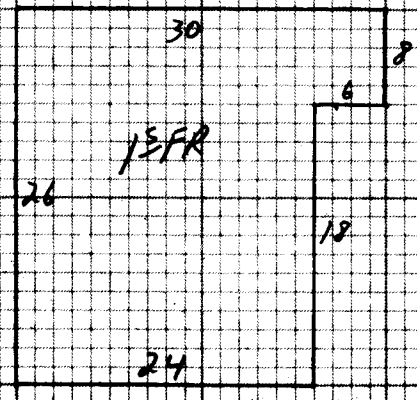

Dwelling <input checked="" type="checkbox"/>	Comp. Sh.	Wood Siding	Yr. Built	Remod.	Bmnt. ( ) 2nd ( )	Plaster
	State	Brick	No. Stories	1st (5) 3rd ( )	Sheet rock	BATHS <b>NO</b> Full ( ) 1/2 Bath(s) ( )
	Asbestos	Asb. Wood Shg. <input checked="" type="checkbox"/>	B. Level <input type="checkbox"/>	B. Foyer <input type="checkbox"/>	Total No. Bedrooms	Modern Bath <input type="checkbox"/> Modern Kitchen <input type="checkbox"/>
Wood Frame <input checked="" type="checkbox"/>	Metal	Cin. Block <input type="checkbox"/> Stone <input type="checkbox"/>			Cooled	Cent. Heat <b>COAL</b> A/C ( )
Cin. Block	Tar & Grav.	Stucco <input type="checkbox"/> Con. Block <input type="checkbox"/>	Crawl <input type="checkbox"/> Conc. <input type="checkbox"/>	HW <input type="checkbox"/> Pine <input type="checkbox"/> Carp. <input type="checkbox"/> Tile <input type="checkbox"/>	Unfinished	Flr. or Wall Furnace <input type="checkbox"/> Stove(s) <input type="checkbox"/>
Steel Frame	Tile	Aluminum <input type="checkbox"/> Masonite <input type="checkbox"/>	Plers <input checked="" type="checkbox"/> Cin. Blk. <input type="checkbox"/>			Number
	Shakes	Storm Doors <input type="checkbox"/> Storm Win. <input type="checkbox"/>	Slab <input type="checkbox"/> Brick <input type="checkbox"/>	Disappearing Stairs	Gd. <input type="checkbox"/> Fair <input type="checkbox"/> Poor <input type="checkbox"/> VP <input checked="" type="checkbox"/>	Number Chimneys
			Basement Size <b>NO</b>	Attic Floor & Stairs		Brick ( ) C. Block ( )
			Basmt. Finish	1/4 <input type="checkbox"/> 1/2 <input type="checkbox"/> 3/4 <input type="checkbox"/> Full <input type="checkbox"/>	Attic <input type="checkbox"/> Walls <input type="checkbox"/> Fl. <input type="checkbox"/>	Stone ( ) Metal ( )

**15FR 912 29 26448**

YR. **1994** YR. YR.

Dwelling				<b>F-</b>	<b>15339</b>	<b>100%</b>	<b>300</b>
Porch							
Porch							
Carport							
Garage							
Cent. A/C							

Basement	M & L	M & L	Market Value All Improvements	<b>300</b>
Basmt. Finish	DATE	DATE	Market Value All Land	<b>8500</b>
Attic	APPR. <b>SH</b>	APPR.	Owner	<b>8800</b>
Fireplace(s)	DATE <b>1/27/94</b>	DATE	Make	
Heating	CLASSIFICATION <b>5</b>	ZONING	Year	
Bath(s)			Size	
			Cond.	
			Not Home <input type="checkbox"/> Time	
			Agric.	
			Hort.	
			Forest	
			Open Space	
			Totals	

Total **26448**  
 Factor **.58**  
 Replacement **15339**

Land Cost	
Bldg. Cost	
Sale Price	
Rent	
Expenses	
Net Rent	

CLASSIFICATION	ACRES	RATE	ADJ.	CLASSIFICATION	ACRES	RATE	ADJ.
Home Site	1			Home Site			
<b>WOODED PRR</b>	<b>2.5</b>	<b>300</b>					
Wasteland				Wasteland			
	<b>26</b>					<b>8500</b>	

General Remarks:

LEVEL  SLOPES UP  SLOPES DOWN   
 LOW  STEEP UP  STEEP DOWN

BOARD REVIEW NOTES