

ROBINSON WILLIAM & LILLIE  
 RT 1 BOX 354  
 CLINCHCO VA

24226

CLASS 2  
 ZONING  
 DISTRICT 11

LEGAL DESCRIPTION  
 CLINCHCO  
 LOT 302

DATE RECORDED 8-12-74  
 DEED OR WILL BOOK 166-344  
 CONSIDERATION 6,000.00

DATE RECORDED  
 DEED OR WILL BOOK  
 CONSIDERATION

DATE RECORDED  
 DEED OR WILL BOOK  
 CONSIDERATION

DATE RECORDED  
 DEED OR WILL BOOK  
 CONSIDERATION

DATE RECORDED  
 DEED OR WILL BOOK  
 CONSIDERATION

1992	1500	11200	12700
1993	1500	11,200	12,700
1994			
1995			
1996			
1997			
1998			
1999			
2000			
2001			
2002			
2003			

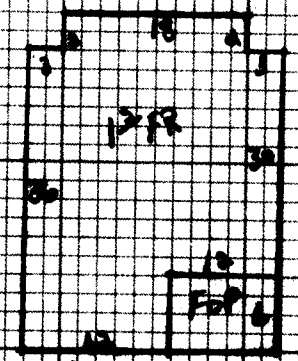

NOTES:

Blank lines for notes.

Dwelling	Comp. Sh.	Wood Siding	Yr. Built	Remod.	Bent. 1st	Bent. 2nd	Plaster	BATHS	Full	1/2 Bath
	Shale	Brick	No. Stories		1st	2nd	Sheet rock	Modern Bath		Modern 1/2 Bath
	Asbestos	Asb. Wood Shg.	S. Front	S. Rear	Total No. Bathrooms		Ceiling	Cent. Heat	Oil	Gas
	Metal	Cln. Block	Cln. Block <input type="checkbox"/> Stone <input type="checkbox"/>				Panel	Fir. or Wall Paper		
Wood Frame	Tar & Grav.	Stucco	Con. Block	Cover	Cons.	NEW	Flne	Cons.	Fl. or	
Cln. Block	Tile	Aluminum	Masonite	Floor	Cln. Blk.					
Steel Frame	Shingles	Storm Doors	Storm Win.	Slab	Brick	Disappearing Stairs				
				Basement Size	Attic Floor & Stairs					
				Basement Finish						

PER 746 29 24534 YR. 1991

Dwelling	E	18562	402	11,137
Porch	72 3 216	145T	10x10	18
Porch				FV 100
Carport				
Garage				
Cent. A/C				

Basement	M & L	M & L	Market Value All Improvements	11200
Basement Finish	DATE	DATE	Market Value All Land	1500
Attic	APRP.	APRP.	Make	Year
Fireplace(s)	DATE	DATE	Size	Cond.
Heating	mc		Not Home	Time
Bath(s)	DATE	DATE	AM	PM
Total	24750	CLASSIFICATION	2	ZONING
Factor	.75			
Replacement	18562			

Land Cost	\$
Bldg. Cost	\$
Sale Price	\$
Rent	\$
Expenses	\$
Net Rent	\$

CLASSIFICATION	ACRES	RATE	ADJ.	CLASSIFICATION	ACRES	RATE	ADJ.
Home Site	LOT		1500	Home Site			
Wasteland				Wasteland			
LOT			1500				

Public Water  Paved   
 Public Sewer  Gravel   
 Road  Dirt   
 Drivng  No Road   
 Sewer System  Curb & Gutter   
 Utilities  Sidewalk   
 Special Remarks: *Miss Robinson is doing some accounting.*

BOARD REVIEW NOTES