

~~RYAN TRACY S JR ET ALS~~
~~C/O JANICE F ALBANY~~
~~630 CRAFT RD~~
~~ALEXANDRIA VA 22310~~

DATE RECORDED
 DEED OR WILL BOOK
 CONSIDERATION

CLASS 2
 ZONING
 DISTRICT 01

LEGAL DESCRIPTION
 LONG FORK
 .17 AC

Albany, Janice Fay
 6020 CRAFT ROAD
 Alexandria, Va 22310

DATE RECORDED 10-7-91
 DEED OR WILL BOOK TRACT #1 276-460
 CONSIDERATION GIFT

1992	2500	9700	12,200
1993	2,500	9,700	12,200
1994			
1995			
1996			
1997			
1998			
1999			
2000			
2001			
2002			
2003			

DATE RECORDED
 DEED OR WILL BOOK
 CONSIDERATION

DATE RECORDED
 DEED OR WILL BOOK
 CONSIDERATION

DATE RECORDED
 DEED OR WILL BOOK
 CONSIDERATION

DATE RECORDED
 DEED OR WILL BOOK
 CONSIDERATION

DATE RECORDED
 DEED OR WILL BOOK
 CONSIDERATION

DATE RECORDED
 DEED OR WILL BOOK
 CONSIDERATION

NOTES:

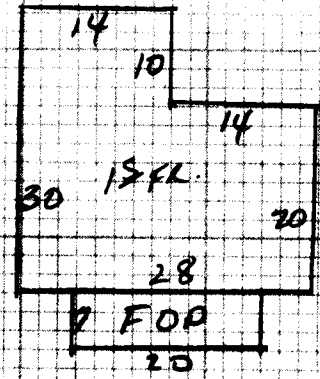

Dwelling	Comp. Sh.	Wood Siding	Yr. Built <u>50</u>	Remod.	Bemt. [] 2nd []	Plaster	BATH(S) Full ½ Bath(s)
	Slate	Brick	No. Stories		1st [] 3rd []	Sheet rock	Modern Bath <input type="checkbox"/> Modern Kitchen <input type="checkbox"/>
	Asbestos	Asb. Wood Shg.	S. Level <input type="checkbox"/> S. Foyer <input type="checkbox"/>		Total No. Bedrooms	Ceiled	Cent. Heat <input type="checkbox"/> A/C <input type="checkbox"/>
	Metal	Cin. Block <input type="checkbox"/> Stone <input type="checkbox"/>				Panel	Fir. or Wall Furnace <input type="checkbox"/> Stove(s) <input type="checkbox"/>
Wood Frame	Tar & Grav.	Stucco <input type="checkbox"/> Con. Block <input type="checkbox"/>	Crawl <input type="checkbox"/> Conc. <input type="checkbox"/>		HW <input type="checkbox"/> Pine <input type="checkbox"/> Carp. <input type="checkbox"/> Tile <input type="checkbox"/>	Unfinished	
Cin. Block	Tile	Aluminum <input type="checkbox"/> Masonite <input type="checkbox"/>	Riers <input type="checkbox"/> Cin. Blk. <input type="checkbox"/>				
Steel Frame	Shakes	Storm Doors <input type="checkbox"/> Storm Win. <input type="checkbox"/>	Slab <input type="checkbox"/> Brick <input type="checkbox"/>		Disappearing Stairs	Gd. <input type="checkbox"/> Fair <input type="checkbox"/> Poor <input type="checkbox"/> VP <input type="checkbox"/>	Number
			Basement Size		Attic Floor & Stairs		Number Chimneys
			Gd. <input type="checkbox"/> Fair <input type="checkbox"/> Poor <input type="checkbox"/> VP <input type="checkbox"/>		Basmt. Finish	¼ <input type="checkbox"/> ½ <input type="checkbox"/> ¾ <input type="checkbox"/> Full <input type="checkbox"/>	Brick [] C. Block []
						Attic <input type="checkbox"/> Wells <input type="checkbox"/> Fl. <input type="checkbox"/>	Stone [] Metal []

178-67234 22 848

Dwelling	E-	Ko222	40h	9700
Porch				
Porch				
Carport				
Garage				
Cent. A/C				
Basement				

Bemt. Finish	M & L	M & L	Market Value All Improvements	9700
Attic	DATE	DATE	Market Value All Land	2500
Fireplace(s)	APRP <u>B13</u>	APRP.	Not Home <input type="checkbox"/> Time	12200
Heating	DATE <u>5-19-91</u>	DATE	AM <input type="checkbox"/> PM <input type="checkbox"/>	
Bath(s)	CLASSIFICATION	ZONING	Agric.	
			Hort.	
			Forest	
			Open Space	
			Totals	

Total 22848
 Factor 1.71
 Replacement 16222

Land Cost			
Bldg. Cost			
Sale Price			
Rent			
Expenses			
Net Rent			

CLASSIFICATION	ACRES	RATE	ADJ.	CLASSIFICATION	ACRES	RATE	ADJ.
Home Site	<u>1.17</u>			Home Site			
Wasteland				Wasteland			
	<u>1.17</u>						

General Remarks:

SLOPES UP SLOPES DOWN
 STEEP UP STEEP DOWN

BOARD REVIEW NOTES