

Audimare, Ruth  
Rt 2 Box 125  
Coeburn, VA 24030

DATE RECORDED 8-30-62  
DEED OR WILL BOOK 125-84  
CONSIDERATION

DATE RECORDED  
DEED OR WILL BOOK  
CONSIDERATION

DATE RECORDED  
DEED OR WILL BOOK  
CONSIDERATION

DATE RECORDED  
DEED OR WILL BOOK  
CONSIDERATION

DATE RECORDED  
DEED OR WILL BOOK  
CONSIDERATION

CLASS 2  
ZONING  
DISTRICT 03

LEGAL DESCRIPTION  
Caney Ridge  
12 AC

1992				
1993				
1994				
1995	5100	5500	10,600	
1996				
1997				
1998	5100	5,500	10,600	
1999				
2000				
2001				
2002				
2003				

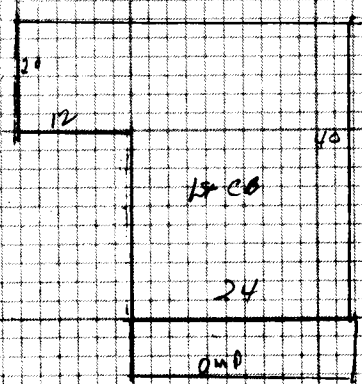

NOTES: Property was transferred to wife country in 81 error. unplaced book on Shickman property on April 6, 1995.

Dwelling <input checked="" type="checkbox"/>	Comp. Sh.	Wood Siding	Yr. Built	Remod.	Bsmt. <input type="checkbox"/>	2nd <input type="checkbox"/>	Plaster	BATH(S) Full <input type="checkbox"/>	1/2 Bath(s) <input type="checkbox"/>					
	Slate	Brick	No. Stories	1	1st <input type="checkbox"/>	3rd <input type="checkbox"/>	Sheet rock	Modern Bath <input type="checkbox"/>	Modern Kitchen <input type="checkbox"/>					
	Asbestos	Asb. Wood Shg.	S. Level <input type="checkbox"/>	S. Foyer <input type="checkbox"/>	Total No. Bedrooms		Ceiled	Cent. Heat	A/C					
	Metal	Cin. Block <input type="checkbox"/>	Stone <input type="checkbox"/>				Panel	Fir. or Wall Furnace <input type="checkbox"/>	Stove(s) <input type="checkbox"/>					
Wood Frame	Tar & Grav.	Stucco <input type="checkbox"/>	Con. Block <input checked="" type="checkbox"/>	Crawl <input type="checkbox"/>	Conc. <input type="checkbox"/>	NW <input type="checkbox"/>	Pine <input type="checkbox"/>	Carp. <input type="checkbox"/>	Tile <input type="checkbox"/>	Unfinished				
Cin. Block <input checked="" type="checkbox"/>	Tile	Aluminum <input type="checkbox"/>	Masonite <input type="checkbox"/>	Riers <input type="checkbox"/>	Cin. Blk. <input type="checkbox"/>									
Steel Frame	Shakes	Storm Doors <input type="checkbox"/>	Storm Win. <input type="checkbox"/>	Slab <input type="checkbox"/>	Brick <input type="checkbox"/>	Disappearing Stairs	Gd. <input type="checkbox"/>	Fair <input type="checkbox"/>	Poor <input type="checkbox"/>	VP <input type="checkbox"/>				
				Basement Size	Attic Floor & Stairs									
				Gd. <input type="checkbox"/>	Fair <input type="checkbox"/>	Poor <input type="checkbox"/>	VP <input type="checkbox"/>							
				Basmt. Finish	1/4 <input type="checkbox"/>		1/2 <input type="checkbox"/>	3/4 <input type="checkbox"/>	Full <input type="checkbox"/>	Attic <input type="checkbox"/>	Walls <input type="checkbox"/>	Fl. <input type="checkbox"/>	Stone <input type="checkbox"/>	Metal <input type="checkbox"/>

1st CB	1200	28	33600										
				Dwelling	1st CB	1200	F	28	20,832	75%	5208		
					2 Bkms			FV	300		300		
Porch													
Porch													
Carport													
Garage													
Cent. A/C													

Basement	M & L	M & L	Market Value All Improvements	5500
Basmt. Finish	DATE	DATE	Market Value All Land	5100
Attic	APRP.	APRP.	Size	5600
Fireplace(s)	DATE	DATE	Not Home <input type="checkbox"/>	Time
Heating			AM <input type="checkbox"/>	PM <input type="checkbox"/>
Bath(s)			Agric.	
Total	33,600		Hort.	
Factor	.62		Forest	
Replacement	20,832		Open Space	
			Totals	

Public Water	Paved	Home Site	1	1000	1000	Home Site			
Public Sewer	Gravel	open Hillside	2	400	5200				
Well	Dirt		3	300	900				
Spring	No Road								
Septic System	Curb & Gutter	Wasteland				Wasteland			
U. G. Utilities	Sidewalk				5100				

General Remarks:

LEVEL  SLOPES UP  SLOPES DOWN

LOW  STEEP UP  STEEP DOWN

Land Cost		
Bldg. Cost		
Sale Price		
Rent		
Expenses		
Net Rent		

BOARD REVIEW NOTES

Dickinson County

Tu

...

...

...

...

...

...

...



